THE Arete 1951

AQUINAS INSTITUTE

THE AQUINAS INSTITUTE OF ROCHESTER
CONDUCTED BY THE BASILIAN FATHERS

THE 1951 ARETE

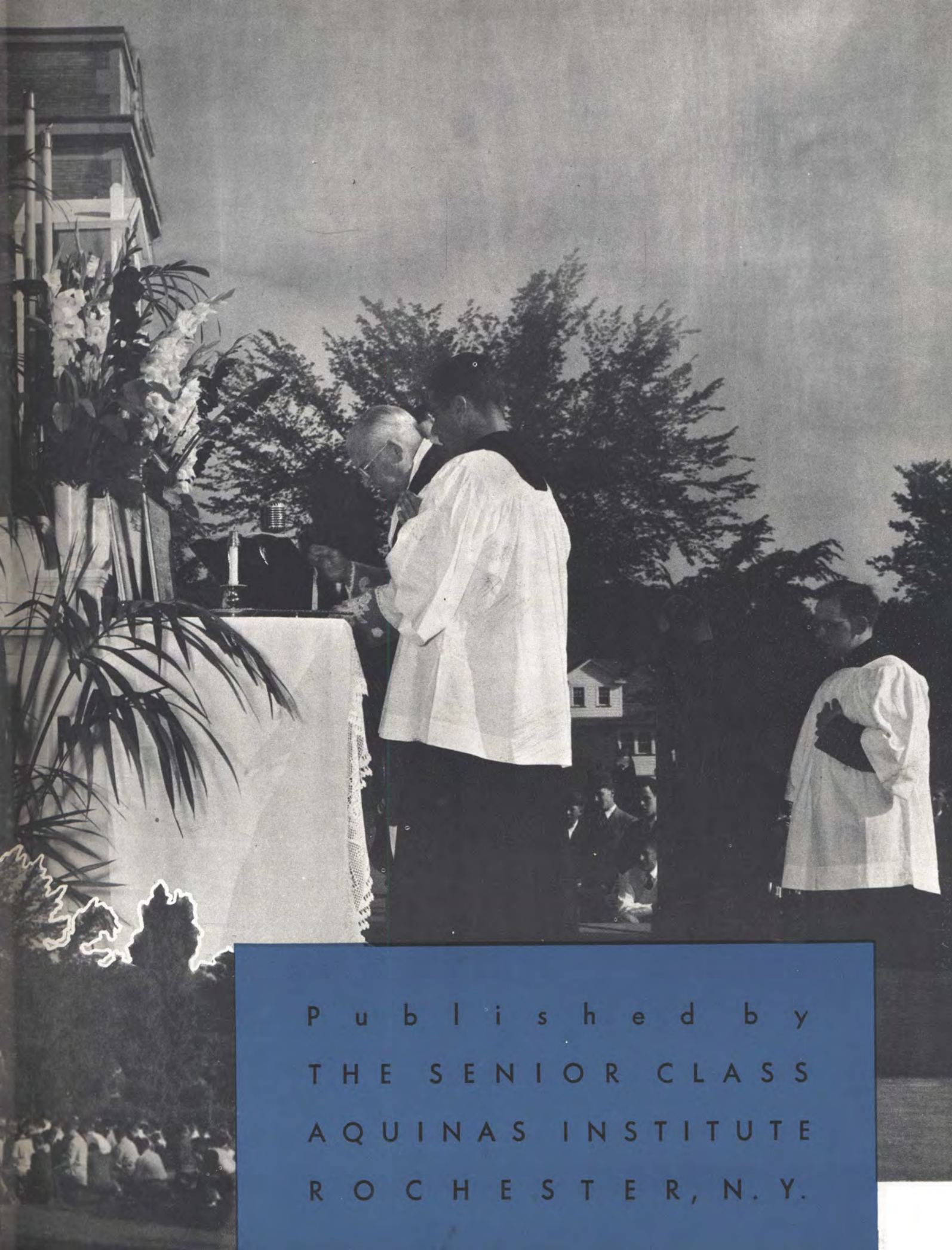

Published by
THE SENIOR CLASS
AQUINAS INSTITUTE
ROCHESTER, N.Y.

BONIT

TAS

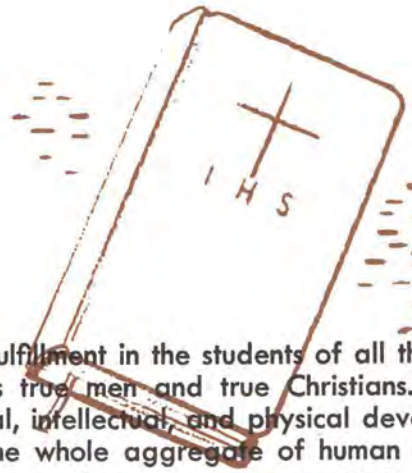

Goodness in the educational field is the fulfillment in the students of all that is needed to make their lives successful as true men and true Christians. This process necessarily includes spiritual, moral, intellectual, and physical development, for "Christian education takes in the whole aggregate of human life."

The heavy burden of responsibility belongs to the parents but to aid them in the task, they summon the school in the formation of their children.

The Catholic school realizing that "every method of education founded wholly or in part on the denial or forgetfulness of original sin and grace and relying on the sole powers of human nature, is unsound," sets up activities which include the spiritual, intellectual, and physical.

Spiritual goodness can be attained by offering with the priest the Holy Sacrifice of the Mass each morning in the chapel and the reception of Holy Communion—the Sacrament of Penance always available—the Perpetual Rosary sponsored by the Sodality—the annual Retreat—the participation in Mission activities—the guidance of the Homeroom Counselor and the Director of Christian Formation.

Intellectual goodness can be attained both in classes and clubs, by application to mental tasks that involve memory and understanding. The constant application to the cultivation of the mind, in spite of difficulty will strengthen the will to seek after what is good.

Physical goodness can be attained by participation in the athletic program, which includes competitive sports for those who are capable of them and the compulsory physical education program for all. Through these the students can acquire such goods as self-reliance, self-confidence, co-operation, and unselfishness.

Aquinas fosters to a high degree everything that will make for successful living because she realizes that "the subject of education is man, whole and entire, soul united to body in unity of nature, with all his faculties natural and supernatural."

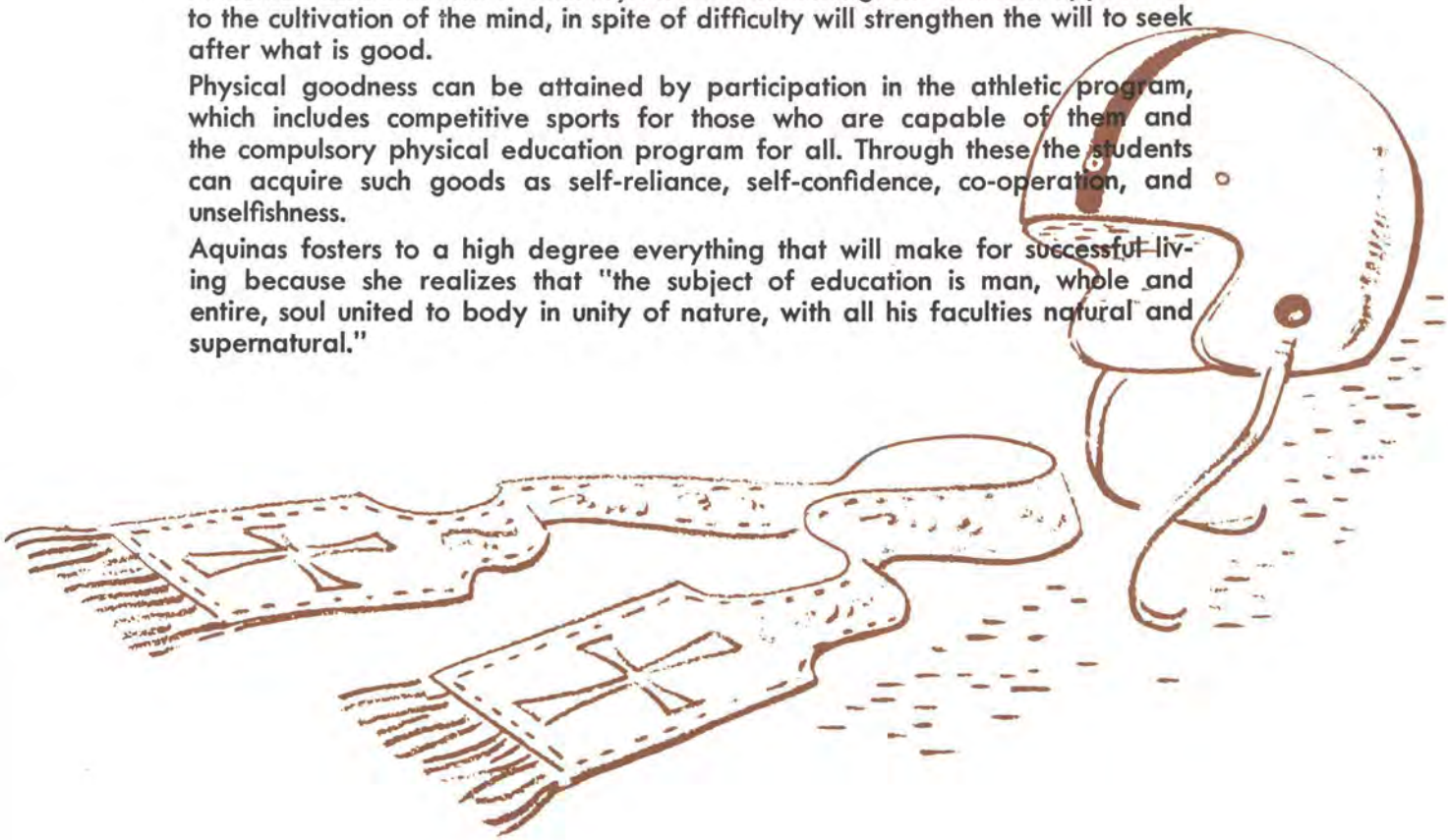

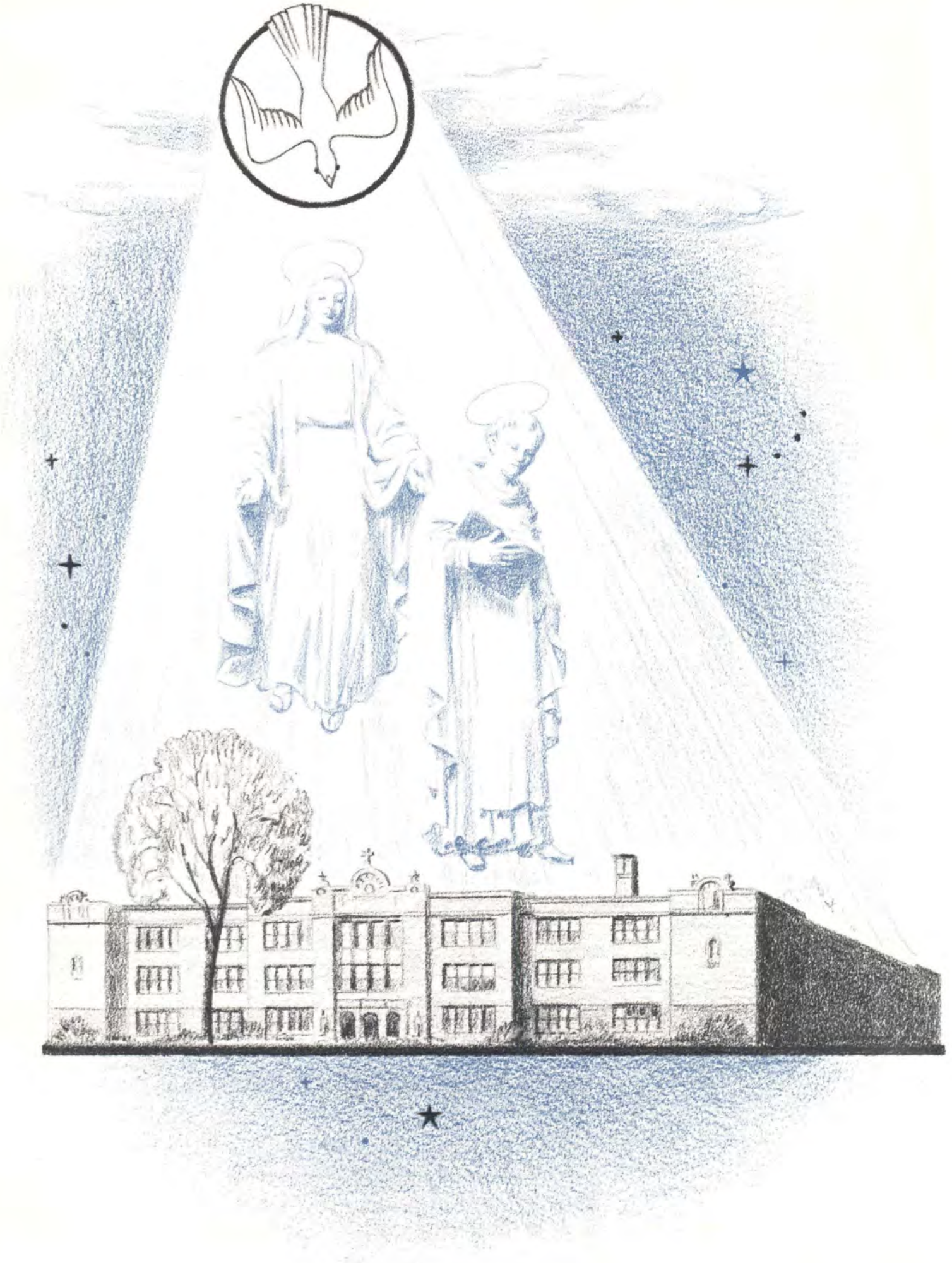

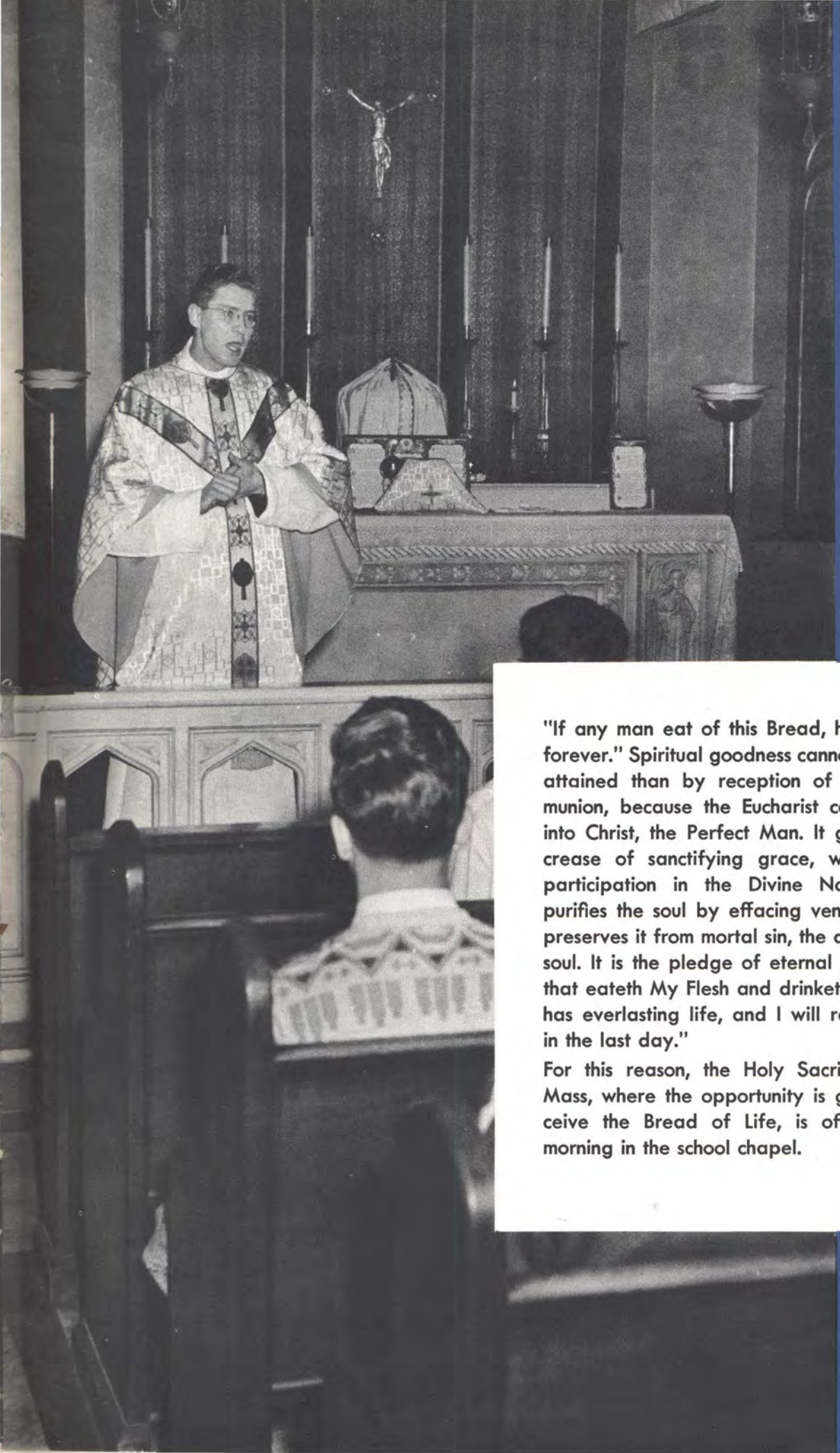

"If any man eat of this Bread, he shall live forever." Spiritual goodness cannot be better attained than by reception of Holy Communion, because the Eucharist converts one into Christ, the Perfect Man. It gives an increase of sanctifying grace, which is the participation in the Divine Nature itself, purifies the soul by effacing venial sin, and preserves it from mortal sin, the death of the soul. It is the pledge of eternal life for "he that eateth My Flesh and drinketh My Blood has everlasting life, and I will raise him up in the last day."

For this reason, the Holy Sacrifice of the Mass, where the opportunity is given to receive the Bread of Life, is offered each morning in the school chapel.

REV. MICHAEL B. BIONDI, C. S. B.

REV. EDWARD J. CHRISTOPH

REV. RICHARD J. JEFFREY, C. S. B.

To

Seldom does the occasion which inspires the dedication of a yearbook lend itself with so much significance to the persons honored, the students honoring and the world in which we all must live. All of this is found in the dedication of the 1951 Arete to eleven former Aquinas students who in this year will be ordained to the priesthood. The vocation to the priesthood is not a personal gift to the priest. Rather it is an anointing that he may administer to his fellow men in the things that appertain to God. "Every high-priest," says St. Paul, "taken from among men, is ordained for men in those things that appertain to God." So, too, in this age must everyone give himself in some measure to his fellow man in the "things that appertain to God."

The Alma Mater reminds us to "always strive for that which we were made for." These eleven priests, fruits of God's grace at Aquinas, have realized in a deeper way the meaning of these words. Just as "according to the order of Melchisedech they are priests forever," so also, in a special way do they give real meaning to the closing words of the Alma Mater, "Aquinas evermore"!

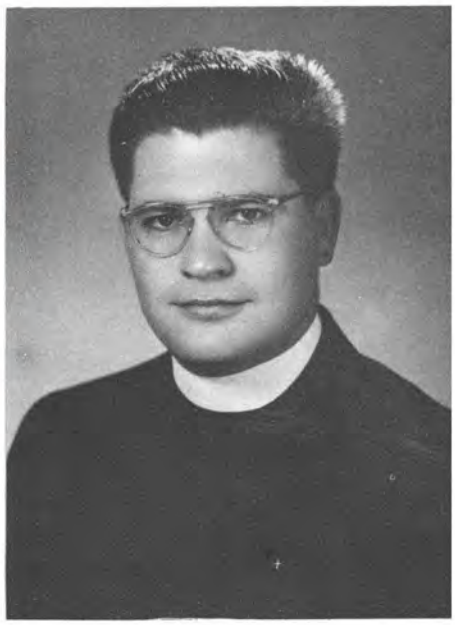

REV. WILLIAM A. KRAFT

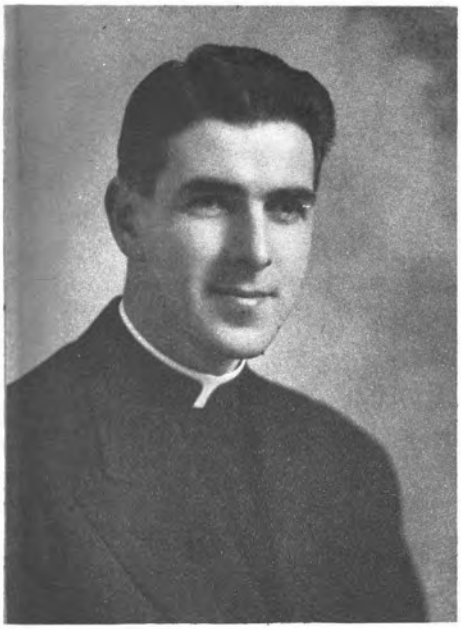

REV. EUGENE R. MALLEY, C. S. B.

REV. ALBERT V. RYAN

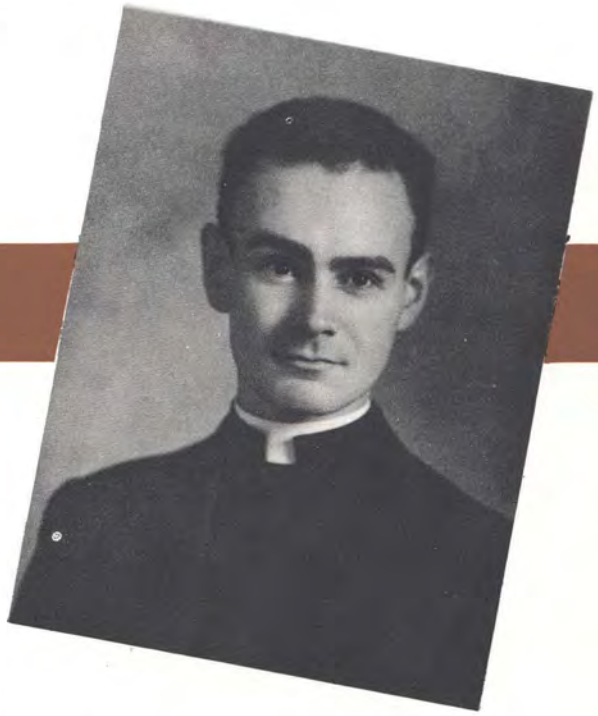

REV. ROBERT G. RITZ, C. S. B.

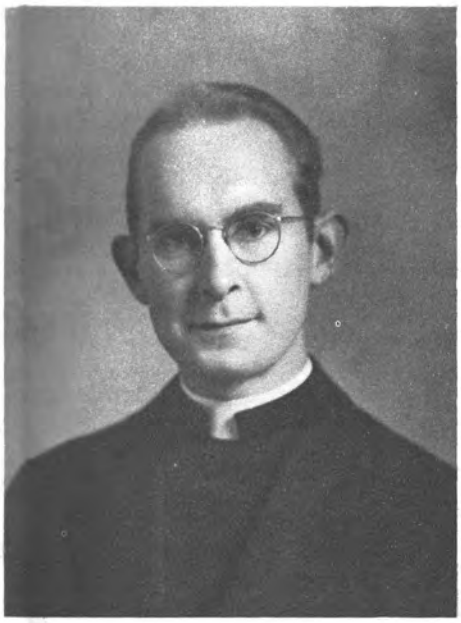

REV. JOHN A. POLUIKIS, C. S. B.

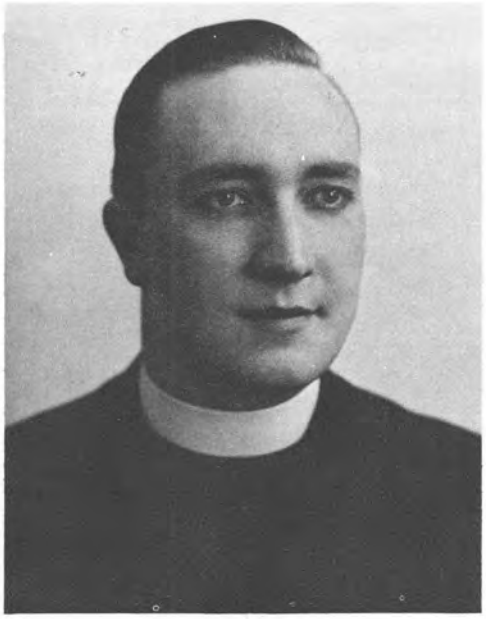

REV. JOHN J. STEGER

REV. THOMAS C. TALLARIDA, C. S. C.
REV. ALPHONSUS A. TRABOLD, O. F. M.
(Roger N. Trabold)
Picture Not Available

1950 GRADUATES IN RELIGIOUS HOUSES

The summons of Our Divine Lord, "Come, follow Me," has been answered each year by many Aquinas students. Eleven newly ordained priests will ascend the altar this year, and fourteen from the class of '50 have begun their studies in various religious houses. They, as countless others, have absorbed the spirit of goodness that flows to them from the Church, family, and school. May that goodness which they have imbibed grow stronger and urge them onward to greater heights of zeal in the vineyard of the Lord.

Mr. Arthur J. Reilly
St. Basil's Novitiate
Richmond Hill, Ont.

Mr. Charles A. Hall
Epiphany Apostolic College
Newburgh, New York

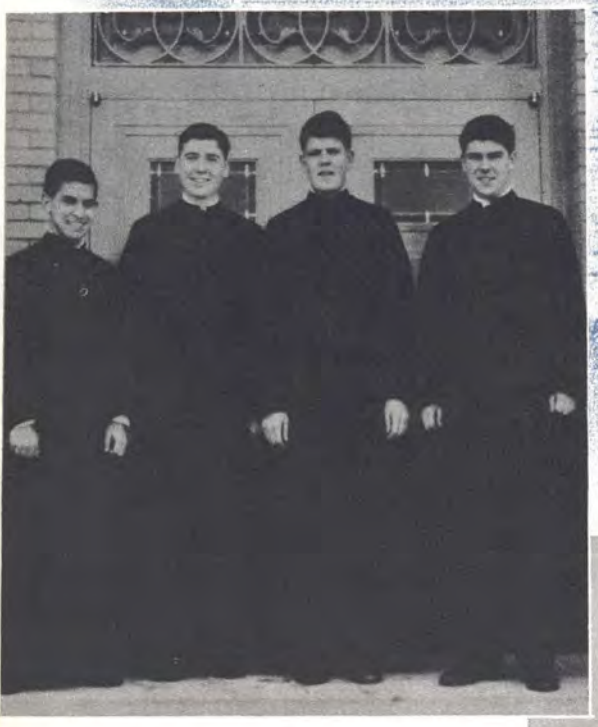

Left to right: Mr. Joseph M. Sasso, Mr. Neil J. Goodman, Mr. Thomas R. Statt, Mr. Leo G. Inglis. St. Andrew's Seminary, Rochester, New York

Back row, left to right: Mr. Thomas Duggan, Mr. Robert T. O'Halloran, Mr. Gerard C. Kassman, Mr. Lawrence M. Mungovan. Front row: Mr. Richard J. Schiefer, Mr. Philip C. Beers, Mr. Albert R. Gaelens, Mr. Samuel D. Femiano. St. Basil's Novitiate, Rochester, New York

B O N I T A S

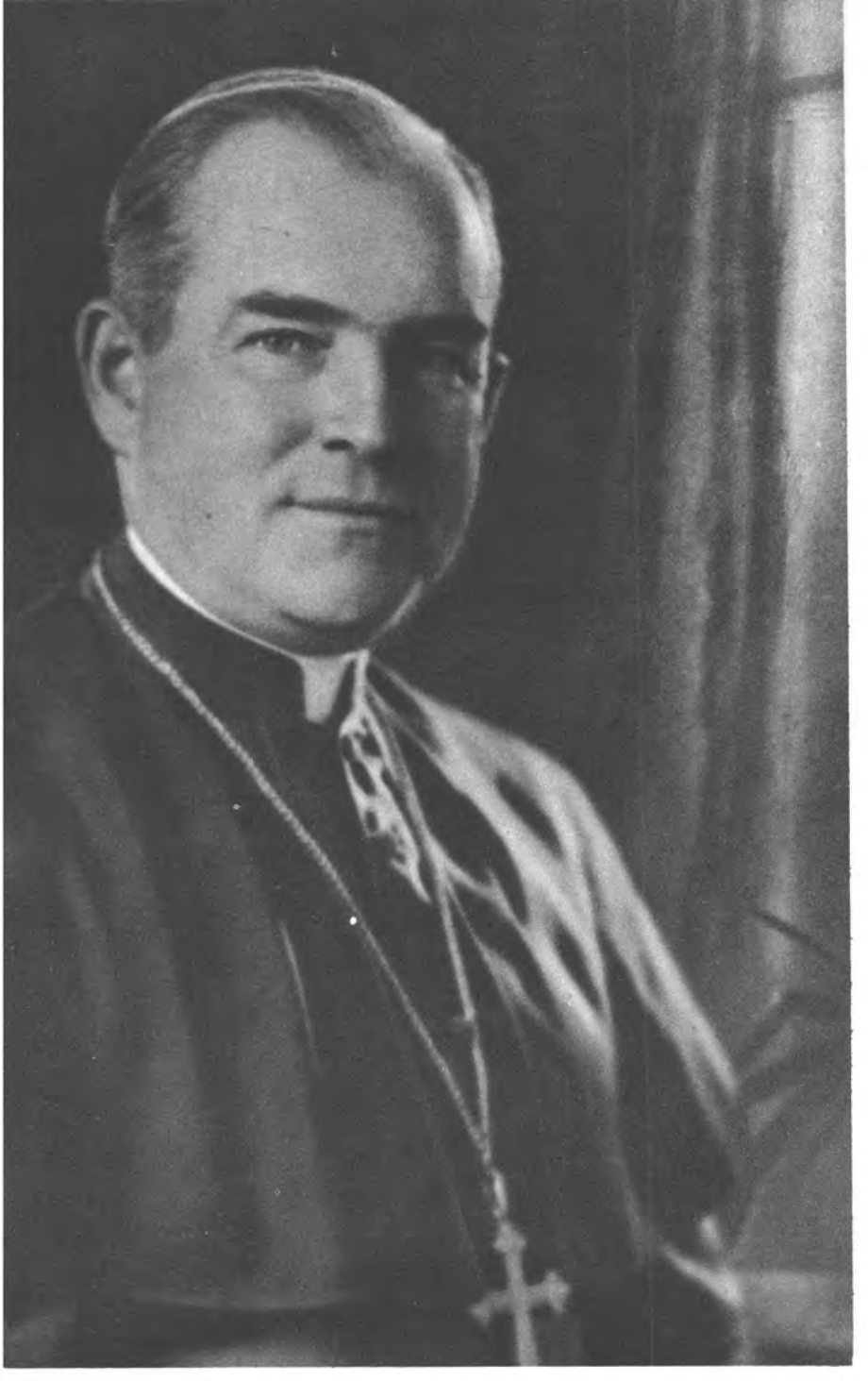

OUR BISHOP

THE
MOST REVEREND
JAMES E. KEARNEY, D.D.

To the Class of 1951,
My dear boys,

Feast of St. Thomas Aquinas
1951

I am happy to avail myself of a page of your "Arete" to give you a last word of blessing as you leave Aquinas. The motto of your Alma Mater, "Credo quidquid dixit Dei Filius," gives you a beacon for the journey that begins at graduation. Faith in Christ, loyalty to His teachings, the inspiration and spiritual sustenance of His sacraments; these will sustain you on the journey and finally bring you into His presence for eternity. May His help brighten the path for each of you, and His grace make your burdens light. God bless you.

Your devoted father in Christ,

JAMES E. KEARNEY

ADMINISTRATION

OUR PRINCIPAL

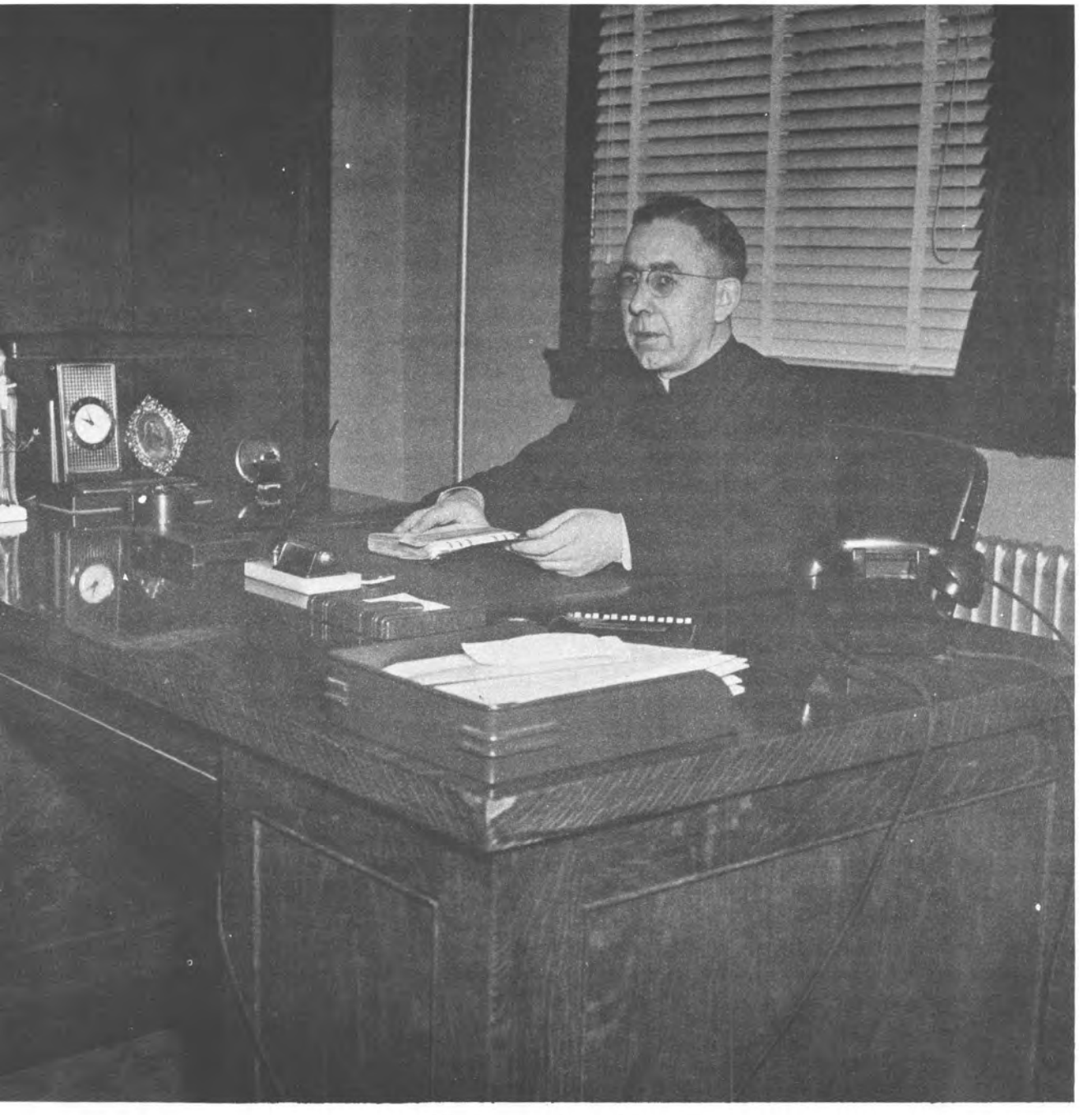

THE VERY REVEREND

EUGENE A. CULLINANE, C.S.B., M.A.

ADMINIS

REV. ROBERT M. FISCHETTE,

C.S.B.

Vice-Principal

REV. W. OSCAR REGAN

C.S.B.

Director of Christian Formation

T R A T I O N

REV. WILFRED S. RILEY, C.S.B.
Director of Discipline (Main School)

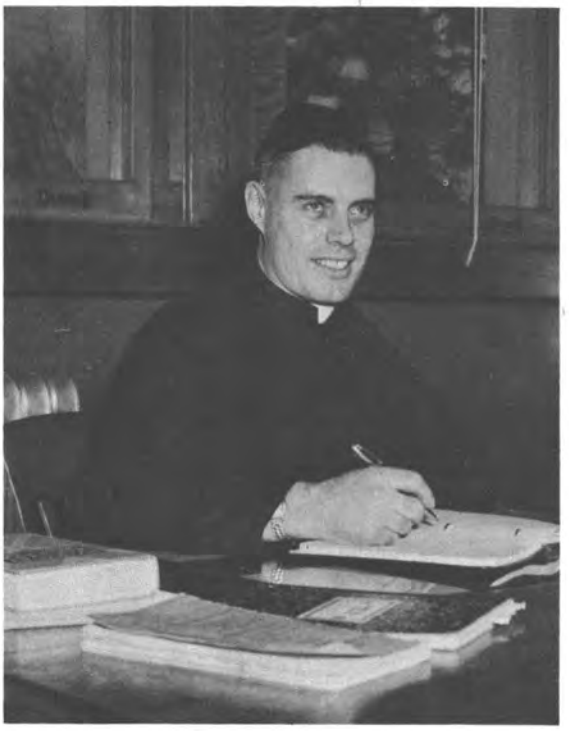

REV. THOMAS R. McGILLIS, C.S.B.
Director of Discipline (Annex)

REV. VINCENT C. ECKERT, C.S.B.
Treasurer

MR. FELIX HART
Registrar

A D M I N I S T R A T I O N

FACULTY MEMBERS NOT APPEARING WITH HOMEROOMS

REV. CHARLES P. DONOVAN, C.S.B.

REV. JOHN C. SPRATT, C.S.B.

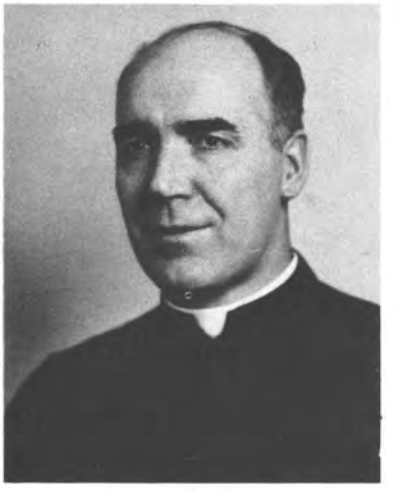

REV. JOHN P. RUTH, C.S.B.

REV. VINCENT J. FULLERTON, C.S.B.

REV. JOSEPH L. WILLETT, C.S.B.

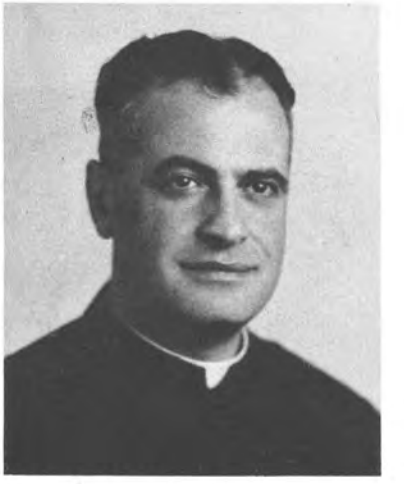

REV. ANTHONY P. LOCOCO, C.S.B.

REV. JOHN P. O'MEARA, C.S.B.

REV. ARTHUR J. O'LEARY, C.S.B.

REV, JAMES W. EMBSER, C.S.B.

REV. CYRIL F. CARTER, C.S.B.

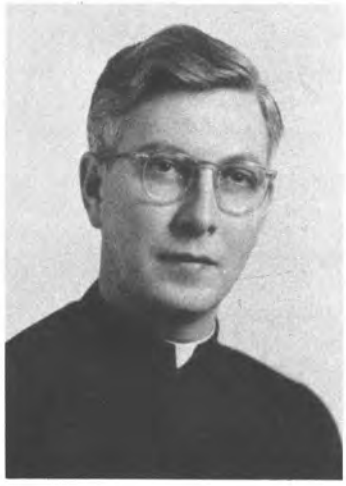

REV. DONALD B. BENNINGER, C.S.B.

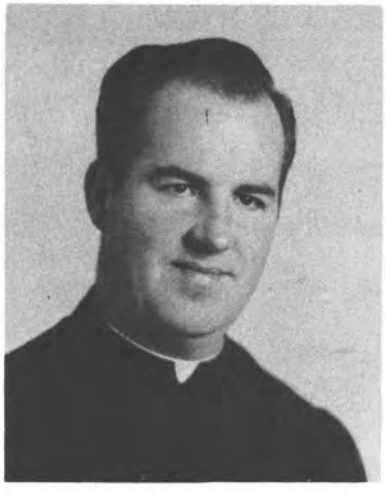

REV. ARTHUR R. LOOBY, C.S.B.

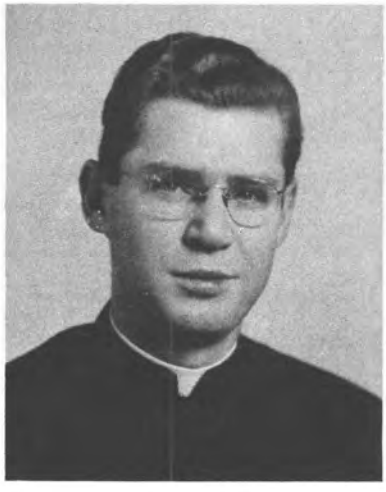

REV. FRANCIS J. GRESCOVIAK, C.S.B.

REV. GEORGE E. SILVESTER, C.S.B.

REV. FRANCIS P. TEVLIN, C.S.B.

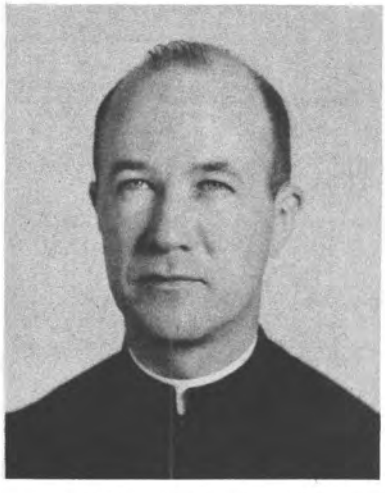

REV. DONALD J. MURPHY

MR. MICHAEL QUINN, C.S.B.

SR. M. BRENDAN, S.S.J.

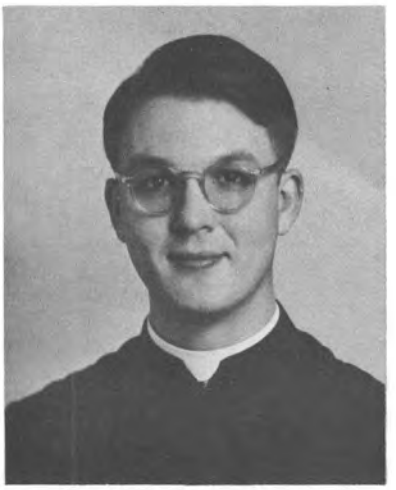

MR. JOSEPH BERTHELOT, C.S.B.

SR. HELEN CONCEPTA, S.S.J.

MR. JOSEPH MOYNIHAN

MR. HAROLD C. PERRY

MR. WILLIAM F. McCARTHY

FACULTY MEMBERS NOT APPEARING WITH HOMEROOMS

MR. EDWARD J. FARRELL

MR. RAYMOND J. HASENAUER

MR. HARRY CONNOLLY

MR. BASIL MARELLA

MR. LOUIS BASILE

MR. RAYMOND JABLONSKI

MR. THOMAS DONOHUE

FACULTY

WITHOUT HOMEROOMS

MR. LOUIS LANDRY

MR. PAUL PEGIS

B O N I T A S

SENIORS

DONALD G. YECKEL
President

PETER P. ROMEO
Treasurer

JOHN A. PIETROPAOLI
Secretary

THOMAS P. MOONAN
Vice-President

SENIOR CLASS OFFICERS

One of the chief components of goodness is strength of mind and character. To a high school student, one of the means of acquiring this trait is the participation in the school student government.

Under the executive leadership of the four Senior Class officers, Donald Yeckel, Thomas Moonan, John Pietropaoli, and Peter Romeo, the Student Council of 1950-1951 at Aquinas Institute has attempted, to its utmost ability, to improve the daily life of the students by sponsoring dances, handling various assemblies, and the addition of new conveniences for the students' benefit.

In addition, this school year has witnessed the opportunity of every student at Aquinas to voice his own opinion, concerning school life, ingenuously without fear of criticism or rebuttal. This has been accomplished by the election of homeroom representative members to the councils of their own class. Thereby, each homeroom member speaks his views to his representative, who presents the opinions to the class council, which in turn, offers its decision to the Student Council, composed, besides the Senior Class officers, of four of the members of each class council.

Thus, by student leadership and participation alone, our Student Council develops in every pupil a sense of true democratic government "of the people, for the people, and by the people."

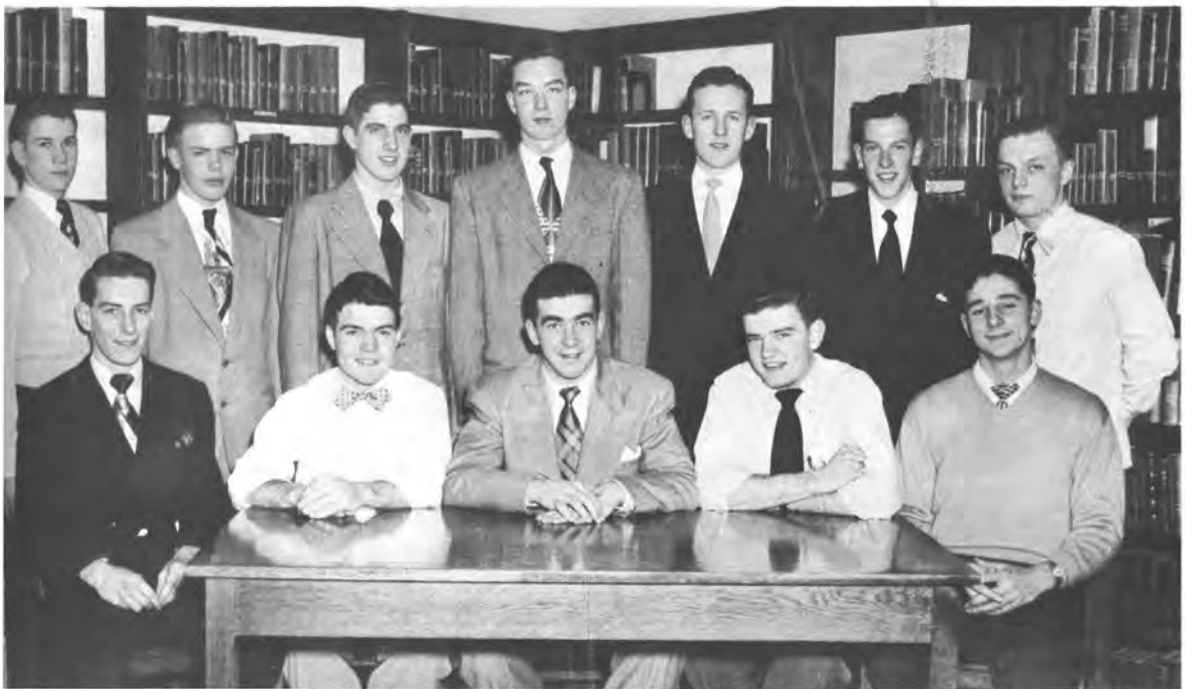

STUDENT COUNCIL

Seated: Thomas Gutberlet, Thomas O'Keefe, Richard Cappon, Edward Schickler, William Gamble. *Standing*: Roy Engels, David Young, John Kinsky, Thomas Hartzell, George Bryant, David McDonald, Thomas Tucker.

WILLIAM E. ACCONGIO
Bill
Mission Unit 1 2; B Squad Football; Swimming Team 2; Italian Club 4; Intramural Sports 1.

WILLIAM M. ADAM
Bill
Honor Roll 1; Bowling Club 1, 3; Band 1, 2, 3, 4; Intramural Sports 1.

DOMINIC R. ANGELONE
Ange
Italian Club 2, 3; Latin Club 4; Perpetual Rosary 3, 4; Intramural Sports 1.

JOHN A. ASPINWALL
Mule
German Club 3; Band 1, Intramural Sports 1.

LAWRENCE J. ANTCZAK
Larry
Honor Roll 2; B Squad Football 2; Hunting and Fishing Club 2, 3; Perpetual Rosary 3; Glee Club 3, 4; Intramural Sports 1.

DONALD E. AVERY
Don
Bowling Club 1, 2; Intramural Sports 1.

KARL BAHR
Karl
Honor Roll 1; Bowling Club 1, 3; Sky Club 4; German Club 2, 3, 4; Chemistry Club 4; Perpetual Rosary 4.

ROBERT BAKER
Bob
Bowling Club 1, 2; Perpetual Rosary 3, 4.

FRANK ARAZY
Frank
St. Thomas Club 1, 2, 3, 4; Spanish Club 2, 3, 4; Latin Club 4; Perpetual Rosary 3

ROGER BEDIER
Rog
St. Thomas Club 1; Swimming Team 3; Bowling Club 1, 3; Spanish Club 3; History Club 4; Chemistry Club 4; Perpetual Rosary 3, 4; Intramural Sports 1, 2.

ANTHONY BELLOMIO
Tony
Honor Roll 1; Glee Club 3, 4; Intramural Sports 1.

FRANCIS J. BEGY
Frank
B Squad Football 2; Spanish Club 2; Perpetual Rosary 3; Glee Club 3; Intramural Sports 1.

CLASS of

DONALD C. BELMONT
Baldy
Mission Unit 2; B Squad Football 2; Bowling Club 1, 2; Mission Bouts 1; Glee Club 3, 4; Intramural Sports 1; Hunting and Fishing Club 2, 3 (President).

ALBERT A. BERNARDI
Al
Latin Club 4.

DAVID R. BENSON
Slug
Bowling Club 1; Hunting and Fishing Club 2; Acolyte Club 3.

HARRY R. BOURBON
Harry
Bowling Club 2; History Club 4; Glee Club 3, 4; Liturgical Choir 4; Intramural Sports 1; Hunting and Fishing Club 3.

LOUIS A. BOMMATTEI
Louie
Honor Roll 3; Italian Club 2, 3, 4 (Vice-President); Spanish Club 3, 4; Library Club 3, 4; Acolyte Club 1, 2, 3, 4; Perpetual Rosary 3, 4; Sodality 4.

FREDERICK BIEGLER
Fred
Mission Unit 4; B Squad Football 2; History Club 4.

ROMOLO BRACONE
Rom
Bowling Club 1, 2; Mission Bouts 3; Spanish Club 2, 3, 4; History Club 4; Intramural Sports 1.

MATTHEW G. BIUSO
Matt.
Italian Club 4; Glee Club 3.

GERALD F. BRASLEY
Bull
Bowling Club 1, 2; Spanish Club 2, 3; Perpetual Rosary 3; Variety Show 1, 2; Intramural Sports 1.

RONALD BODEN
Ron
Honor Roll 1, 2; Bowling Club 1; Chemistry Club 4; Perpetual Rosary 4; Band 1, 2, 3, 4; Swingsters 4; 100 Club 4.

ROBERT B. BRASSIE
Red
Mission Bouts 1, 2, 3, 4; Chess Club 2, 3; Acolyte Club 1, 2; Hunting and Fishing Club 2; Library Club 3, 4; Band 1.

CLYDE F. BRENNAN
Clyde
Mission Bouts 2, 3, 4; Latin Club 4; History Club 4; Perpetual Rosary 3.

1 9 5 1

ALLEN BREZINSKY
Birdie
Saint Thomas Club 1; Honor Roll 3; Golf Club 3, 4; Bowling Club 1; Ski Club 2, 3, 4; Mission Bouts 2; German Club 3, 4; Perpetual Rosary 4; Glee Club 3; Intramural Sports 1, 2.

FELIX BROCCOLO
Fil
B Squad Football 2; History Club 4; Rosary 4; Glee Club 3, 4; Safety Patrol 4; Intramural Sports 1.

LAWRENCE BROCCO
Larry
Honor Roll 1; Mission Unit 1, 2; Reserve Basketball 2, 3; Italian Club 4; Perpetual Rosary 3, 4; Glee Club 3, 4; Liturgical Choir 4.

RICHARD BRINDISI
Breezy
Honor Roll 1, 2, 3; Bowling Club 1; History Club 4; Perpetual Rosary 3, 4; Variety Shows 1, 2.

LAWRENCE J. BRIGGS
Larry
Honor Roll 1; Mission Unit 1; Bowling Club 1, 2, 4; Spanish Club 3; History Club 4; Perpetual Rosary 3, 4; Glee Club 3, 4; Maroon and White 3, 4.

DONALD J. BRICELAND
Red
Mission Unit 1; Bowling Club 1; Glee Club 3; Intramural Sports 1; Hunting and Fishing Club 1.

ROBERT W. BRYAN
Bob
Honor Roll 3; Bowling Club 1, 2; History Club 4; Chemistry Club 4; Perpetual Rosary 3, 4.

CLASS of

WALTER B. BULL
Moo
Honor Roll 1; Golf Club 3, 4; Bowling Club 1, 2, 3, 4; French Club 4; Camera Club 2, 3; Hunting and Fishing Club 2; Chemistry Club 4; Maroon and White 3, 4; Intramural Sports.

JAMES BURNS
Jimmy
Honor Roll 1; Student Council 2; Varsity Football 2, 3, 4; Varsity Baseball 2, 3; Cooper Marines 2; Mission Bouts 1; Spanish Club 2; Perpetual Rosary 3, 4; Intramural Sports 1.

PATRICK J. BUTTARAZZI
Blaster
Saint Thomas Club 1, 2; Honor Roll 3, 4; Reserve Basketball 3; Bowling Club 1; Italian Club 2, 3; (President 4); Chess Club 2, 3; History Club 4; Chemistry Club 4; Perpetual Rosary 3; Sodality 4.

RONALD J. BUTTARAZZI
Ronny
Saint Thomas Club 1, 2, 3, 4; Italian Club 3, 4; Chess Club 2, 3; Chemistry Club 4; Perpetual Rosary 3, 4; Maroon and White 3, 4.

WILLIAM A. CAIN
Bill
Mission Unit 2; Bowling Club 1; Ski Club 3; Chemistry Club 4; Stage Crew 2, 3, 4, (Manager); Chess Club 2; Library Club 2, 3; Dramatics Club 2, 3; Variety Show 2, 3, 4; Camera Club 2, 3, (Vice-Pres.4).

PHILIP C. CAMMARANO
Phil
Bowling Club 1, 2; Camera Club 2, 3; Dramatics Club 4; Stage Crew 4.

RAYMOND J. CAMP
Ray
Saint Thomas Club 1; German Club 2; Glee Club 3, 4; Variety Show 1, 2, 3; Intramural Sports 1.

JAMES H. CAMPAGNA
Jimmy
Student Council 2; Mission Unit 2, 3, 4; Varsity Football 2, 3, 4; Varsity Baseball 3, 4; Cooper Marines 2; Perpetual Rosary 3; Glee Club 3.

ROBERT L. CARMODY
Bob
Perpetual Rosary 3, 4; Intramural Sports 1.

MARTIN J. CAPPON
Gus
Swimming Team 2; Perpetual Rosary 3, 4; Intramural Sports 1.

J. RICHARD CARR
Dick
Bowling Club 1, 2, 3, 4; Ski Club 2, 3, 4; Golf Club 3, 4; Spanish Club 3, 4; History Club 4; Glee Club 3, 4; Intramural Sports 1; Liturgical Choir 4.

RICHARD J. CAPPON
Tiny
B Squad Football 2; Swimming Team 2; Hunting and Fishing Club 2; Dramatics Club 4; Variety Shows 2, 3, 4.

1951

RICHARD F. CARROLL
Dick
Honor Roll 1, 3; Mission Unit 2; Varsity Football 4; B Squad Football 3; Bowling Club 1; Spanish Club 2; Perpetual Rosary 4; Intramural Sports 1.

RALPH J. CASSAMASSIMA
Razor
Ski Club 2, 3, 4; Italian Club 2, 3, 4; Glee Club 3, 4; Intramural Sports 1.

THEODORE D. CASE
Teddy
Bowling Club 1; Ski Club 2, 3, 4; Variety Shows 1, 2, 3; Intramural Sports 1.

JOSEPH CHIAPPERI
Chippy
Honor Roll 1, Mission Unit 1; Italian Club 3; Intramural Sports 1.

ROBERT M. CILANO
Bob
Honor Roll 1; Italian Club 4; Intramural Sports 1.

JAMES COCILOVA
Groza
Honor Roll 1, 2; Mission Unit 2, 3, 4; Varsity Basketball 3, 4; Reserve Basketball 2; Mission Bouts 3; Italian Club 2, 3; Perpetual Rosary 3, 4.

RICHARD R. COCILOVA
Dick
Reserve Basketball 2, 3; Mission Bouts 3, 4; Italian Club 2; Perpetual Rosary 3, 4; Safety Patrol 4; Intramural Sports 1; Hunting and Fishing Club 3.

RICHARD H. COLEMAN
Dick
Honor Roll 1; Bowling Club 1, 2; Mission Bouts 1; Chess Club 2; German Club 4; Safety Patrol 4; Intramural Sports 1.

DONALD F. CONNELL
Swede
Mission Bouts 1, 2; Hunting and Fishing Club 2; Safety Patrol 3; Intramural Sports.

SALVATORE COLOZZI
Sam
Honor Roll 2; Italian Club 3, 4; History Club 4; Perpetual Rosary 4; Intramural Sports 1.

JAMES P. CONNORS
Jim
Intramural Sports 1; Perpetual Rosary 4.

VINCENT F. CORBELLI
Vince
Honor Roll 1, 3; Italian Club 2, 3, 4; Latin Club 4.

LAWRENCE G. CORCORAN
Corky
Honor Roll 1; Varsity Football 4; B Squad Football 2, 3; Swimming Team 1; Mission Bouts 1, 2, 4; Intramural Sports.

DOMINIC G. COLUCCI
Dom
Bowling Club 1; Italian Club 2; Glee Club 3, 4; Intramural Sports 1.

ROBERT B. CORCORAN
Fats
Reserve Football 3; Bowling Club 1, 2; French Club 3; Perpetual Rosary 3; Maroon and White 4; Intramural Sports 1; 100 Club 4.

JOHN K. COYLE
Jack
Saint Thomas Club 1; Honor Roll 2, 3, 4; Bowling Club 1; Ski Club 2, 3, 4; French Club 4; Sodality 2; Maroon and White 2, 3, 4; Arete Staff 4; History Club 4.

WILLIAM J. CORRIGAN
Bill
Honor Roll 1, 2; Spanish Club 4; Latin Club 4; Chemistry Club 4; Perpetual Rosary 4; Intramural Sports 1.

CLASS of

JOHN F. CULLEN
Jack
Honor Roll 1; Mission Bouts 1; History Club 4; Perpetual Rosary 3, 4; Intramural Sports 1.

FRANCIS D'ARIENZO
Frenchy
Mission Bouts 1, 3; Italian Club 3, 4; Latin Club 4; History Club 4; Perpetual Rosary 3, 4; Intramural Sports 1.

EDWARD J. DEMPSEY
Gig
Saint Thomas Club 1; Honor Roll 2, 3; Mission Unit 2, 3; B Squad Football 2; Reserve Basketball 2; Bowling Club 1; Mission Bouts 1, 4; Perpetual Rosary 3; Intramural Sports 1.

EDWARD L. D'AMICO
Eddie
German Club 4; Library Club (Secretary 4); Projector Club 4; Perpetual Rosary 3, 4; Intramural Sports 1.

JOHN J. DALEY
Jack
Honor Roll 1, 2; Mission Unit 3; B Squad Football; Bowling Club 1, 3; Chemistry Club 4; Spanish Club 3; Perpetual Rosary 3, 4; Safety Patrol 4; Intramural Sports 1.

JOHN E. DAILOR
Jack
Saint Thomas Club 1, 2; Honor Roll 3, 4; Student Council 1, 2; Mission Unit 1, 2; French Club 3; Chemistry Club 4; Aquinader 4; Maroon and White 1, 2; Intramural Sports 1.

DAVID M. DIETZ
Dave
Saint Thomas Club 1, 3; Honor Roll 2; Bowling Club 1, 4; Ski Club 4; French Club (Secretary 4); Latin Club 4; Chemistry Club 4; Chess Club 3; Hunting and Fishing Club 2, 3; Maroon and White 3, 4.

DOMINIC DiGIORGIO
Dom
Honor Roll 1; Bowling Club 3; Italian Club 2, 3, 4; Greek Club 4; Latin Club 4; Library Club 2; Perpetual Rosary 4.

NICHOLAS F. DiBITETTO
Dibby
Intramural Sports 1.

GREGG DOHERTY
Weasel
Honor Roll 1; Varsity Football Manager 1, 2, 3, 4; Ski Club 3, 4; Acolyte Club 2, 3; Perpetual Rosary 3, 4; Glee Club 3, 4; Maroon and White 1; Intramural Sports 1.

RICHARD DiMARIA
Dick
Honor Roll 1; Bowling Club 1; Italian Club 4; Perpetual Rosary 4; Intramural Sports 1.

THEODORE DiPONZIO
Ted
Bowling Club 1, 3, 4; Dramatics Club 4; Variety Show 1, 2, 3, 4.

1 9 5 1

WILLIAM H. DONALS
Bill
Honor Roll 1, 2; Mission Unit 1, 2; Perpetual Rosary 3.

EUGENE T. DREXEL
Drex
Saint Thomas Club 1; Honor Roll 2; Bowling Club 1; Spanish Club 2, 3; Chemistry Club 4; Hunting and Fishing Club 3; Perpetual Rosary 4; Intramural Sports 1.

WILLIAM L. DUNN
Bill
History Club 4; Intramural Sports 1; Freshman Football 1.

GARY DOTZLER
Gary
Ski Club 2, 4; Hunting and Fishing Club 2, 3.

DANIEL J. DORAN
Dan
Saint Thomas Club 1, 3; Honor Roll 4; Student Council 1; Mission Unit 1; Bowling Club 1; Spanish Club 2, 3; Chemistry Club 4; Perpetual Rosary 3; Glee Club 3, 4; Intramural Sports 1.

GERALD DONNELLY
Jake
Bowling Club 1; Ski Club 2, 3, 4; Greek Club 4; Variety Show 1; Arete Staff 4.

CHARLES J. EBERHARD
Jack
Perpetual Rosary 3, 4; Glee Club 3, 4; Intramural Sports 1; Liturgical Choir 4.

CLASS of

JOSE M. ECHANIZ
George
Honor Roll 1, 2; Spanish Club (Vice-Pres. 4); Chemistry Club 4.

JOHN J. ECKL
Johnny
Honor Roll 1; Mission Bouts 4; German Club 4; Perpetual Rosary 3; Orchestra 1; Intramural Sports 1.

JUDE F. EICHAS
Jake
Mission Bouts 1, 2, 4; Perpetual Rosary 3, 4; Glee Club 3; Intramural Sports 1.

WERNER J. EICHLER
Ike
Saint Thomas Club 1, 2, 3; Bowling Club 1, 2; French Club 4; Chemistry Club 4; Perpetual Rosary 3, 4; Arete Staff 4; Intramural Sports 1.

GERALD D. EISELE
Jerry
Spanish Club 2; Band 1, 2, 3; Intramural Sports 1.

JOHN ELLIOT
Limie
Art Club 4; Glee Club 3, 4; Intramural Sports 1.

KARL F. FABER
Karl
Honor Roll 3; Ski Club 2, 3, 4; German Club 3, (Treasurer 4); Music Club 4; History Club 4; Wood Craft Club 1; Glee Club 3, 4; Intramural Sports 1; Liturgical Choir 4.

WILLIAM J. FACKELMAN
Willie
Honor Roll 3; Student Council 3; Mission Unit 3, 4; Varsity Football 2, 3, 4; Mission Bouts 1, 2, 3, 4; Perpetual Rosary 4; Glee Club 3, 4; Intramural Sports 1.

RICHARD M. FEERICK
Dick
Saint Thomas Club 1, 2; Honor Roll 3; Bowling Club 1, 4; Mission Bouts 3; German Club 4; Perpetual Rosary 3, 4; Safety Patrol 4.

JOHN F. FISCHETTE
Jack
Italian Club 2, 3, 4; Perpetual Rosary 4; Sodality 4; 100 Club 4.

JOHN FITZ MORRIS
Fitz
Honor Roll 1, 3; Mission Unit 1; Bowling Club 1, 4; Ski Club 4; Chemistry Club 4; Perpetual Rosary 3; Intramural Sports 1.

JOHN F. FINNERTY
Jack
Honor Roll 1; Bowling Club 1; Spanish Club 2; Intramural Sports 1.

1 9 5 1

CHARLES J. FITZPATRICK
Fitz
Mission Unit 3; B Squad Football 3; Spanish Club 2; Perpetual Rosary 3; Glee Club 3, 4; Intramural Sports 1; Wood Craft Club 1; Hunting and Fishing Club 2.

JAMES FLANAGAN
Jim
Perpetual Rosary 3; Variety Shows 1, 2, 4; Band (Drum Major 4); Glee Club 3, 4; Liturgical Choir 4.

WILLIAM A. FLEMING
Bill
Bowling Club 1; Spanish Club 2; History Club 4; Perpetual Rosary 3, 4; Intramural Sports 1.

WILLIAM F. FOLEY
Wild Bill
Honor Roll 1; Bowling Club 1; French Club 4; Acolyte Club 1; Woodcraft Club 1; History Club 4; Chemistry Club 4; Perpetual Rosary 3; Dramatics Club 4; Variety Shows 1, 2, 3, 4; Maroon and White 3, 4; Intramural Sports 1.

GERALD T. FORWARD
Jer
History Club 4; Glee Club 4; Safety Patrol 4.

DONALD FOSCO
Don
Camera Club 3.

GEORGE F. FREEMESSER
George
Honor Roll 1; Swimming Team 1, 2, 3; Camera Club 2, 3; History Club 4; German Club 2, 3; Perpetual Rosary 4; Intramural Sports 1.

PAUL J. FREEMESSER
Mouth
Honor Roll 1, 2; Ski Club 2, (Treasurer 3), (Vice-Pres 4); Chemistry Club 4; Greek Club 4; History Club 4; German Club 4; Intramural Sports 1.

ARTHUR J. FRAUEL
Art
Bowling Club 1; Perpetual Rosary 3.

HERBERT FRANK
Herb
Honor Roll 1; Bowling Club 1, 2; Chess Club 3; History Club 4; Perpetual Rosary 3; Glee Club 3, 4; Liturgical Choir 4.

GERALD M. FRANCATI
Yogi
Honor Roll 1; B Squad Football 2; Varsity Basketball Manager 4; Italian Club 2, 3, 4; Chemistry Club 4; Hunting and ing Club 2; Golf Club 4; Perpetual Rosary 3; Intramural Sports 1.

WILLIAM H. FREY
Bill
Bowling Club 1; Ski Club 2, 3, 4; Perpetual Rosary 3; Glee Club 3, 4; Intramural Sports 1; Hunting and Fishing Club 2.

CLASS of

ROBERT G. FRUSCI
Bob
B Squad Football 3; Bowling Club 1; History Club 4; Perpetual Rosary 4; Glee Club 3, 4; Safety Patrol 4; 100 Club 4.

GEORGE J. FUNK
George
B Squad Football 2; Bowling Club 1, 2; Glee Club 3; Intramural Sports 1.

RICHARD W. GAENZLER
Dick
Saint Thomas Club 1; Honor Roll 2, 3, 4; Mission 1; Golf Club 2, 3; Chemistry Club 4; Latin Club 4; History Club 4; German Club 4; Perpetual Rosary 4; Sodality 4; Intramural Sports 1.

JOHN E. GARLAND
Jack
Honor Roll 1; Bowling Club 1; Ski Club 4; Chemistry Club 4; Band 1, 2, 3, 4; Intramural Sports 1; Swingsters 4.

ROBERT F. GAY
Big Bob
Honor Roll 1, 2; Mission Unit 1; Varsity Football 4; B Squad Football 2; Ski Club 2, 3, 4; Greek Club 4; History Club 4; Chemistry Club 4; German Club 2, 3; Intramural Sports 1.

EUGENE D. GIANFORTI
Moose
Reserve Basketball 2; Italian Club 3, 4; Intramural Sports 1.

JOHN F. GILLIGAN
Jack
Bowling Club 1, 2; Mission Bouts 1, 2, 4; German Club 3; Perpetual Rosary 4.

GARY W. GORDON
Flash
Bowling Club 1.

ALBERT J. GRASS
Sarge
Honor Roll 1; Chemistry Club 4; German Club 3; History Club 4; Intramural Sports 1.

JOHN F. GRAMKEE
John
Saint Thomas Club 1; Honor Roll 2, 3; French Club 4; Acolyte Club 1; Latin Club 4; History Club 4; Perpetual Rosary 3, 4; Color Guard 3; Arete Staff 4; Intramural Sports 1.

NICHOLAS J. GRZYMKOWSKI
Polack
Honor Roll 1; Mission Unit 1, 2, 3, 4; Reserve Basketball 2; History Club 4; Chemistry Club 4; Intramural Sports 1; 100 Club 3, 4.

ADELBERT L. GRAMZA
Al
Bowling Club 1.

1 9 5 1

DEAN A. GYSEL
Dizzy
Honor Roll 1; Mission Unit 1; Bowling Club 1; Spanish Club 2, 3; History Club 3; Perpetual Rosary 3, 4; Sodality 2, 3; Maroon and White 2, 3, (Sports Editor 4); Intramural Sports 1; Mission Bouts Committee 4.

THOMAS R. HAFNER
Tom
Ski Club 2, 3, 4; Spanish Club 4; German Club 2; History Club 4; Perpetual Rosary 3, 4; Intramural Sports 1; 100 Club 4.

MARTIN HANLEY
Mart
History Club 4; Perpetual Rosary 3; Glee Club 3, 4; Hunting and Fishing Club 3.

JAMES F. HARRIS
Herk
Bowling Club 1; Woodcraft Club 1; Intramural Sports 1.

HERBERT J. HAHN
Herb
Honor Roll 1; Acolyte Club 2, 3; Perpetual Rosary 3, 4; Glee Club 3, 4; Liturgical Choir 4; Oratoricals 3.

THOMAS G. HARTZELL
Tom
B Squad Football 2; Perpetual Rosary 3; Dramatics 4; Maroon and White 1, 2, 3, (News Editor 4); Intramural Sports 1; Debating Team 3, 4; Oratoricals 3, 4; 100 Club 4.

DONALD F. HAYDEN
Don
Mission Bouts 1; Perpetual Rosary 3, 4; Glee Club 3, 4; Intramural Sports 1; Liturgical Choir 4.

NORBERT L. HEFNER
Norb
Honor Roll 1; Latin Club 4; Spanish Club 2; Greek Club 4; Perpetual Rosary 3, 4; Glee Club 3, 4.

RICHARD C. HAVENS
Rich
Mission Bouts 3, 4; History Club 4; Library Club 4; Projector Club 4; Perpetual Rosary 4.

ROBERT J. HAUSER
Torch
Honor Roll 1, 2; Golf Club 3; History Club 2; Bowling Club 1, 3, 4; Spanish Club 2; Intramural Sports 1.

JOHN W. HASENAUER
Creeper
Perpetual Rosary 3; Glee Club 3, 4; Intramural Sports 1; Hunting and Fishing Club 2, 3.

BERNARD J. HELMINSKI
Bernie
B Squad Football; Hunting and Fishing Club 2, 3; Glee Club 3, 4; Intramural Sports 1.

CLASS of

ELMER HENRETTA
Al
Mission Bouts 2, 3, 4; Spanish Club 2, 3, 4; Perpetual Rosary 3; Glee Club 3.

LEO J. HICKEY
Hicks
Hunting and Fishing 3; Band 1, 2; Intramural Sports 1.

WILLIAM J. HILLMAN
Bill
Bowling Club 1; Band 1, 2, 3, 4; Variety Shows 3.

JOHN J. HONAN
Jack
Honor Roll 3; Bowling Club 3; Ski Club 2; Chemistry Club 4; Art Club 3; Perpetual Rosary 4; Variety Show 2, 3; Stage Crew 2, 3; 4 (Co-Mgr.).

JOHN HORTON
Captain John
Honor Roll 1; B Squad Football 2; Hunting and Fishing Club 2; Woodcraft Club 1; Chess Club 2; Dramatics Club 4; Glee Club 3, 4; Intramural Sports 1; Liturgical Choir 4.

RICHARD HOSENFELD
Hosey
B Squad Football 2, 3; Ski Club 2, 3, 4 (President); Music Club 4; Art Club 2, 3, 4 (President); Perpetual Rosary 3, 4; Band 1, 2, 3, 4; Maroon and White 4; Intramural Sports 1.

RICHARD R. HUGOBOOM
Dick
Bowling Club 1, 2, 3, 4.

RAYMOND HUNT
Ray
Ski Club 3; Acolyte Club 3; Library Club 3; Glee Club 3, 4.

DAVID JANICK
Dave
Acolyte Club 1; Hunting and Fishing Club 2; Spanish Club 2; Perpetual Rosary 3, 4; Intramural Sports 1; 100 Club 4.

THOMAS L. HUSSEY
Tom
Honor Roll; Chess Club 3; Perpetual Rosary 3, 4; Dramatics Club 4; Glee Club 3, 4; Intramural Sports 1; Liturgical Choir 4; Stage Crew 2, 3, 4.

GERALD J. JOHNSTON
Jerry
Honor Roll 1, 2; Bowling Club 1, 2; Chemistry Club 4; Perpetual Rosary 3; Intramural Sports 1.

GERALD H. HUURMAN
Jerry
Mission Bouts 1, 2, 3, 4; Glee Club 3, 4; Intramural Sports 1.

1951

WILLIAM H. KANALEY
Bill
Swimming Team 1, 2, 3; Perpetual Rosary 3; Glee Club 3, 4; Intramural Sports 1.

JOSEPH G. KARAM
Joe
Spanish Club 3, 4; Camera Club 4.

IRVIN J. KAZMIERCZAK
Irma
B Squad Football 2; Bowling Club 1; Spanish Club 2, 3; Chess Club 2; Perpetual Rosary 4.

ROBERT KEENAN
Robo
Bowling Club 1; Intramural Sports 1.

STEPHAN M. KELLNER
Steve
St. Thomas Club 3; Greek Club 3; Perpetual Rosary 4; Sodality 4.

EDWARD G. KELLEY
Eddy
Mission Unit 1.

GERALD H. KESSELRING
Pete
Bowling Club 1; Ski Club 4; Chess Club 2; Perpetual Rosary 3; Intramural Sports 1; Woodcraft Club 1.

LEO J. KESSELRING
Leo
St. Thomas Club 1; Honor Roll 2; Reserve Basketball 3; Spanish Club 2; Greek Club 4; Chemistry Club 4; Perpetual Rosary 3; Intramural Sports 1.

BRUCE J. KIRCHOFF
Frenchy
Honor Roll 1, 2, 3; Spanish Club 2, 3, 4.

PHILIP J. KEUPER
Philip J.
Swimming Team 3; Chess Club 2, 3; Chemistry Club 4 (President) Dramatics 4.

DANIEL KLEE
Easy Ed
Honor Roll 1; Varsity Football 4; B Squad Football 2, 3; Varsity Baseball 4; Cooper Marines 2, 3; Mission Bouts 1, 2; Chess Club 2; Perpetual Rosary 3; Sodality 2; Glee Club 3; Intramural Sports 1.

ROBERT N. KLEISLEY
Bob
Saint Thomas Club 1, 2, 3, 4; Mission Unit 2; Bowling Club 1, 2, 3, 4; (Secretary and Treasurer 3, 4;) Ski Club 2, 3, 4; French Club 4; Chess Club 2, 3; Latin Club 4; Maroon and White 1, 2, 4; Arete 4 (Managing Editor); Intramural Sports 1.

RICHARD G. KNOX
Dick
Honor Roll 1, 2; B Squad Football 2; Bowling Club 3; Mission Bouts 3, 4; Spanish Club 2, 3, 4; Chemistry Club 4; Maroon and White 3, 4.

JOHN F. KINNEY
Jack
Bowling Club 1, 2; Ski Club 2, 3, 4; Cooper Marines Spanish Club 2, 3; History Club 4; Perpetual Rosary 3, 4; Sodality 2, 3; Glee Club 3, 4; Intramural Sports 1.

CHARLES J. KOLB
Choppy
Honor Roll 1; Varsity Baseball 3, 4; Cooper Marines 1, 2; Bowling Club 1, 2; History Club 4; Perpetual Rosary 3; Intramural Sports 1, 2; Hunting and Fishing Club 2; Acolyte Club 1.

DONALD C. KOEHLER
Fuzzy
Saint Thomas Club 1, 2, 3, 4; Spanish Club 2, 3; Camera Club 2; Perpetual Rosary 3; Sodality 2; Intramural Sports 1; 100 Club 4.

MARTIN G. KOESTERER
Marty
Saint Thomas Club 1, 2; Spanish Club 4; History Club 4; Chemistry Club 4; Latin 4; Perpetual Rosary 3; Glee Club 3; Intramural Sports 1.

CLASS of

ROBERT G. KOLB
Bob
Bowling Club 1; Ski Club 2; Spanish Club 3; Variety Show 1, 2, 3, 4; Hunting and Fishing Club 2, 3.

SAM LaFRANCO
Sam
Honor Roll 1; Varsity Football 2, 3, 4; Italian Club 2; Chemistry Club 4; History Club 3, 4.

LEO J. LAMBERT
Leo
Bowling Club 1; Ski Club 4; French Club 4; Latin Club 4; Chemistry Club 4; 100 Club 4.

RICHARD LABOSKI
Dick
Honor Roll 1; Bowling Club 4; Spanish Club 2, 3, 4; Latin Club 4; Hunting and Fishing Club 4.

JEROME J. KUHN
Jerry
Perpetual Rosary 3, 4; Safety Patrol 4; 100 Club 4.

JAMES KUEBEL
Hands
Reserve Basketball 2, 3; Varsity Football 2.

PAUL LECKINGER
Leck
Bowling Club 1; Spanish Club 2; Perpetual Rosary 3; Glee Club 3, 4; Liturgical Choir 4.

WALTER J. LEONARD
Waly
Honor Roll 1; Varsity Football 2; Mission Bouts 1; German Club 3, 4; History Club 4; Perpetual Rosary 3; Band 1; Chess Club 2.

LAWRENCE LeBERTH
Shorty
Bowling Club 1; Chess Club 2; Perpetual Rosary 3; Variety Show 1.

ROBERT LEAHY
Bats
Mission Bouts 1; Glee Club 3, 4; Intramural Sports 1.

CARL A. LAMENDOLA
Carl
Italian Club 2, 3, 4; Latin Club 4; Perpetual Rosary 4; Sodality 4.

ANGELO J. LETA
Babe
Honor Roll 1; Bowling Club 3; Chess Club 2, 3; Italian Club 2, 3; Perpetual Rosary 3; Band 1.

1 9 5 1

RONALD C. LEWIS
Ron
Woodcraft Club 1; Perpetual Rosary 3; Safety Patrol 3; Intramural Sports 1; Model Airplane Club 3.

WILLIS LOWERY
Willie
Chemistry Club 4; Spanish Club 2; Intramural Sports 1.

JOHN T. LUKE
Jack
Bowling Club 1, 2; Mission Bouts 1; Perpetual Rosary 4; Safety Patrol 3; Intramural Sports 1; Art Club 2; Hunting and Fishing Club 2.

DONALD T. LOGAN
Don
Bowling Club 1; Chemistry Club 4; History Club 4; Perpetual Rosary 3.

GEORGE LOWER
George
Saint Thomas Club 1, 2, 3, 4; Mission Unit 4; Bowling Club 1; German Club 3, 4 (Vice-President); Greek Club 4; History Club 4; Chemistry Club 4; Perpetual Rosary 3; Sodality 2, 3, 4 (Vice Prefect); Maroon and White 2, 3, 4 (Literary Editor); Intramural Sports 1; Debating Team 3, 4; Chess Club 2, 3; Variety Shows 1, 2, 3.

ROBERT G. LIPANI
Lippy
Bowling Club 1, 2; Mission Bouts 1; History Club 4; Perpetual Rosary 3; Glee Club 3, 4; Safety Patrol 4; Intramural Sports 1.

ROBERT W. MacDONALD
Moose
Bowling Club 1; Library 2; Perpetual Rosary 3; Intramural Sports 1.

CLASS of

JAMES W. MACKAY
Mac
Honor Roll 1; Bowling Club 4; Chess Club 3.

DANIEL L. MACKEN
Emory Von Remarque
St. Thomas Club 1; Honor Roll 2, 4; History Club 4; German Club 4; Music Club 4; Chemistry Club 4; Oratoricals 1, 2, 3, 4; Dramatics Club 4; Aquinader 4; Maroon and White 3, 4; Debating Team 2, 3, 4; 100 Club 4.

ROBERT J. MACON
Nails
B Squad Football 2; Bowling Club 1; Spanish Club 2; Art Club 2, 3; Maroon and White 4; Arete 4; Intramural Sports 1.

FREDERICK P. MAENZA
X-Ray
Bowling Club 1, 2; Art 3, 4; Italian Club 3, 4; Chemistry Club 4; Band 1; Perpetual Rosary 4; Intramural Sports 1.

J. KEVIN MAHONEY
Kev
St. Thomas Club 1, 2; Honor Roll 3, 4; Swimming Team 1, 2; Ski Club 2, 3, 4; Spanish Club 2, 3; Perpetual Rosary 4; Sodality 3; Variety Shows 2; Maroon and White 1, 2, 3, 4 (Editor-in-Chief); Stage Crew 2, 3; Oratoricals 2; Cheerleader 3, 4.

WILLIAM F. MAHONEY
Bill
Honor Roll 1, 2; Chess Club 2; Camera Club 2, 3; (Vice-President); Chemistry Club 4; Perpetual Rosary 4; Dramatics Club 4; Intramural Sports 1; Variety Shows 3; Stage Crew 3, 4.

DONALD J. MAKELY
Midge
Golf Club 2, 3, 4; Ski Club 2, 3, 4; Mission Bouts 1, 2; Chess Club 2, 3; Library Club 2, 3, 4; Acolyte Club 2, 3, 4; History Club 4; Stage Crew 2, 3; Glee Club 3; Sodality 2, 3; Safety Patrol 3, 4; Intramural Sports 1.

JOHN MANCINE
Johnny
B Squad Football 3; Spanish Club 2, 3, 4; Chess Club 2; History Club 4; Chemistry Club 4; Hunting and Fishing Club 2; Intramural Sports 1.

ROBERT E. MARSHALL
Nasty
Bowling Club 2; Mission Bouts 2, 4; Spanish Club 2; Perpetual Rosary 3; Glee Club 3, 4; Intramural Sports 1.

RICHARD MANCINI
Dick
Bowling Club 1; History Club 4; Italian Club 4; Music Club 4; Perpetual Rosary 3, 4; Dramatics Club 4; Variety Show 1.

ANTHONY M. MARTELLA
Tony
Bowling Club 1, 2; Mission Bouts 1, 2, 3, 4; Art Club; Poster Club; Perpetual Rosary 3; Glee Club 3, 4; Safety Patrol 4; Intramural Sports 1.

JOSEPH MARCHIONE
Jos
Honor Roll 1; Italian Club 4.

1951

HERBERT C. MATTLE
Mat
Bowling Club 3, 4; Glee Club 3, 4; Intramural Sports 1; 100 Club 4.

GERALD MAURO
Gerry
Mission Unit 1; Italian Club 2; Perpetual Rosary 3, 4; Glee Club 3, 4; 100 Club 4.

JOHN A. McCABE
Mac
Bowling Club 1, 2; History Club 4; Glee Club 3; Intramural Sports 1; Hunting and Fishing Club 2, 3.

JOHN F. McDONALD
Jack
St. Thomas Club 2; Honor Roll 1; Bowling Club 1; Mission Bouts 1, 2; Perpetual Rosary 3; Intramural Sports 1.

ROBERT McGLYN
Charlie
Perpetual Rosary 3; Chess Club 2.

THOMAS McGRATH
Ted
St. Thomas Club 1; Bowling Club 1, 2, 3, 4; Spanish Club 2, 3; Golf Club 2, 3; Latin Club 4; Chemistry Club 4; Perpetual Rosary 3, 4; Safety Patrol 4; Maroon and White 4 (Managing Editor); Arete 4; Intramural Sports 1; History Club 4.

GERALD McGUIRE
Mac
Honor Roll; History Club 4; Band 1, 2, 3, 4.

JAMES C. McGUIRE
Mugs
B Squad Football 2, 3; Bowling Club 1; Spanish Club 2; Camera Club 3; Hunting and Fishing Club 3; Perpetual Rosary 4; Intramural Sports 1.

JOHN McSTRAVICK
Harry
German Club 3; Perpetual Rosary 3; Glee Club 3, 4; Liturgical Choir 4; Intramural Sports 1; Acolyte Club 1, 2.

GERARD McMAHON
Jerry
Honor Roll 1; Bowling Club 1; Spanish Club 3; Glee Club 3, 4; Intramural Sports 1.

PETER MEISENZAHL
Pete
Ski Club 3, 4; French Club 4; Chess Club 3; Latin Club 4; Hunting and Fishing Club 3; History Club 4; Chemistry Club 4.

JOSEPH MERKEL
Merk
B Squad Football 2, 3; Bowling Club 1, 2; Ski Club 2, 3, 4; Mission Bouts 1, 3, 4; Chemistry Club 4; Perpetual Rosary 3; Aquinader 4; Intramural Sports 1.

VINCENT MESSINA
Vinny
Honor Roll 1; Mission Unit 1; Reserve Basketball 2; Perpetual Rosary 4; Intramural Sports 1.

JAMES McNALLY
Jim
Mission Unit 1, 2; Bowling Club 2; Variety Show 1.

THOMAS A. MESSMER
Punchy
Swimming Team 2; Mission Bouts 1, 2, 3, 4; Perpetual Rosary 3; Intramural Sports 1.

JOSEPH P. MILLER
Red
St. Thomas Club 1; Honor Roll 3, 4; Varsity Football 4; B Squad Football 3; Bowling Club 1; Maroon and White 1; Intramural Sports 1; Arete 4.

RICHARD A. MILLER
Jigger
Honor Roll 1; Mission Unit 1; Ski Club 2; Spanish Club 2, 3; History Club 3, 4; Hunting and Fishing Club 3; Perpetual Rosary 3, 4; Intramural Sports 1.

CLASS of

EDWARD C. MOGENHAN
Mogie
Golf Team 3, 4; Bowling Club 1; Ski Club 2, 3, 4; Chemistry Club 4; German Club 4; History Club 4; Perpetual Rosary 4.

GEORGE MOOREHEAD
George
Bowling Club 1, 3, 4; Spanish Club 3; Latin Club 4; Perpetual Rosary 4; Intramural Sports 1.

EUGENE F. MORGAN
Gene
Glee Club 3; Intramural Sports 1.

WILLIAM J. MUELLER
Bill
Honor Roll 1; Bowling Club 1, 2, 3, 4; Golf Club 4; Chemistry Club 4; Perpetual Rosary 4; Safety Patrol 4.

THOMAS P. MOONAN
Tom
St. Thomas Club 1, 2; Honor Roll 3, 4; Golf Team 2, 3 (Vice-President), 4(President); Bowling Club 1; Ski Club 3, 4; Chemistry Club 4; Perpetual Rosary 3; Sodality 2; Dramatics 2; Maroon and White 2, 3; Arete 4 (Literary Editor); Oratoricals 2; Vice-President of the Senior Class.

ROBERT A. MOONEY
Bob
St. Thomas Club 1, 2, 3, 4; Student Council 1; Spanish Club 2; Chemistry Club 4; Latin Club 4 (President); Greek Club 4 (President); Arete 4; Maroon and White 4; Flag Bearer 4; Intramural Sports 1.

GERARD MUSSON
Jerry
Glee Club 3, 4; Intramural Sports 1; Acolyte Club 1.

WILLIAM E. MUAR
Bill
Honor Roll 1, 3; Bowling Club 1, 2; Spanish Club 2; History Club 4; Greek Club 4; Library Club 4; Sodality 4; Glee Club 3, 4; Perpetual Rosary 3, 4; Music Club 4 (Secretray).

DONALD L. MUENCH
Muncher
Honor Roll 3; German Club 3, 4 (President); History Club 4; Chemistry Club 4.

GERALD MULHERN
Jerry
Bowling Club 1; Mission Bouts 1, 3; Perpetual Rosary 4; Glee Club 3, 4; Intramuarl Sports 1.

DONALD J. MURPHY
Pa
Honor Roll 1; Bowling Club 2; History Club 3; Perpetual Rosary 4; Intramural Sports 1; Oratoricals 1.

RONALD F. MUTO
Ron
Italian Club 4; Perpetual Rosary 3, 4.

1 9 5 1

MICHAEL S. NAGY
Mike
Library Club 4; History Club 4; Perpetual Rosary 3, 4; Glee Club 3, 4; Intramural Sports 1.

CHARLES NICOLAY
Nick
Mission Unit 3; Golf Team 4; Mission Bouts 1, 2; Spanish Club 3; History Club 3; Perpetual Rosary 3; Intramural Sports 1.

RALPH J. NUCE I
Nuch
Bowling Club 1, 2, 3, 4; Spanish Club 3, 4; History Club 4; Library Club 4; Golf Club 3, 4; Dramatics Club 4; Glee Club 3, 4; Intramural Sports 1.

CHRISTOPHER O'CONNELL
Chris
Honor Roll 1; Student Council 2, 3; Swimming Team 2, 3; Bowling Club 1; Ski Club 3; Mission Bouts 2, 3, 4; Glee Club 3, Perpetual Rosary 3; History 4; Intramural Sports 1.

JOHN J. NENNI
Wolf
B Squad Football 2; Ski Club 2, 3; Italian Club 3; History Club 4; Intramural Sports 1; Camera Club 3, 4 (President).

RUDOLPH J. NAPODANO
Rudy
Latin Club 4 (Vice-President); Hunting and Fishing Club 2; Chemistry Club 4; Intramural Sports 1.

LEONARD A. O'CONNELL
Len
Bowling Club 1; Spanish Club 2; Perpetual Rosary 3, 4; Glee Club 3; Maroon and White 4; Intramural Sports 1.

CLASS of

THOMAS O'KEEFE
Tom
St. Thomas Club 1, 2, 3, 4; Student Council 2; Mission Unit 4; Oratoricals 1; Greek Club 2; Latin Club 4; Chemistry Club 4; History Club 4; Perpetual Rosary 3; Sodality 2, 3, 4; Aquinader 4; Maroon and White 4; Debating Team 3.

JAMES R. OLIVER
Jim
Spanish Club 2; Art Club 3, 4; Glee Club 3; Intramural Sports 1.

FRANCIS J. OSBORNE
Ossie
Sodality 1, 2, 3, 4.

RICHARD E. OTTO
Dick
Honor Roll 1, 2, 3, 4; Bowling Club 2; Music Club 4 (President); Senior Band 1, 2, 3, 4; Swingsters 2, 3, 4; Intramural Sports 1; Variety Shows 2, 3, 4.

DONALD PALERMO
Moose
Varsity Basketball 4; Reserve Basketball 3; Spanish Club 4; History Club 4; Band 1, 2, 3, 4; Swingsters 3, 4; Intramural Sports 1.

JOHN A. PALVINO
Jack
Honor Roll 1, 3; Mission Unit 1, 2; Bowling Club 1, 2; Italian Club 2, 3, 4; History Club 4; Chemistry Club 4; Perpetual Rosary 3, 4; Maroon and White 3, 4; Intramural Sports 1; Acolyte Club 1, 2.

GERALD M. PARADIES
Gerry
St. Thomas Club 1, 2; History Club 4; Chemistry Club 4.

FRANCIS PFUNTNER
Fran
Mission Unit 2, 3; B Squad Football 2; Reserve Basketball 2; Bowling Club 1, 2; Ski Club 3; Mission Bouts 1; Chess Club 2; Perpetual Rosary 3; Glee Club 3; Intramural Sports 1.

FRANCIS PILECKI
Frank
French Club 3, 4 (President); Library Club 2, 3, 4 (President); Chess Club 2; Swingsters 2, 4; Perpetual Rosary 4; Band 3, 4; Glee Club 3, 4; Maroon and White 4; Liturgical Choir 2, 3, 4; Variety Shows 2, 3, 4.

ROBERT G. POLINA
Bob
Spanish Club 3; Bowling Club 1; Intramural Sports 1.

SAMUEL J. PIAZZA
Bookie
Spanish Club 2, 3, 4; Italian Club 3, 4; Library Club 4; Golf Club 4; History Club 4; Dramatics Club 4; Glee Club 3; Intramural Sports 1; Chess Club 3.

JOHN PIETROPAOLI
Johnny
St. Thomas Club 1, 2, 3, 4; Student Council 3, 4; Mission Unit 4; Greek Club 4; Perpetual Rosary 3, 4; Sodality 2, 3, 4 (Secretary); Band 1, 2, 3, 4; Swingsters 4; Variety Shows 3, 4; Maroon and White 3, 4; Arete 4 (Editor-in-Chief); Intramural Sports 1; 100 Club 4; Senior Class Secretary.

1951

JOSEPH B. POMPA
Joe
St. Thomas Club 1, 2, 3, 4; Spanish Club 3, 4 (President); Golf Club 3, 4; Perpetual Rosary 3; Intramural Sports 1.

JAMES A. PORCARI
Porky
Honor Roll 1; Mission Unit 1, 2, 3, 4; Ski Club 4; Italian Club 3, 4; Chemistry Club 4; History Club 4; Aquinader 4; Maroon and White 2, 3, 4; Intramural Sports 1; 100 Club 4.

CHARLES T. PORTER
Charley
St. Thomas Club 1; Honor Roll 3; Mission Bouts 2, 3, 4; Spanish Club 3; Glee Club 3, 4; Intramural Sports 1; Ligurgical Choir 4.

WILLIAM B. POWER
Bill
Bowling Club 1, 2; Ski Club 4; History Club 4; Camera Club 4; Perpetual Rosary 3, 4; Intramural Sports 1.

DAVID POWERS
Dave
Honor Roll 1; Spanish Club 3; Perpetual Rosary 3, 4; Intramural Sports 1.

ROBERT L. POWERS
Bob
Honor Roll 1; B Squad Football 2; Golf Club 3, 4; Bowling Club 1, 3, 4; Cooper Marines 1, 2, 3; Camera Club 4 (Treasurer); History Club 4; Chemistry Club 4; Perpetual Rosary 4; Intramural Sports 1.

ARTEMISIO D. QUADRINI
Art
Mission Bouts 1, 2; Italian Club 2, 3, 4; Sodality 2; Intramural Sports 1; Acolyte Club 4; History Club 4.

EDWIN J. RADZINSKI
Rod
Honor Roll 1; Intramural Sports 1; Chess Club 3.

DAVID C. REBHOLZ
Dave
Bowling Club 1, 2, 3, 4; Ski Club 4; History Club 4; Perpetual Rosary 4; Sodality 3, 4; Maroon and White 3, 4; Arete 4; Intramural Sports 1; Art Club 3, 4 (Vice-President).

JOHN F. REDMOND
Johnny
Perpetual Rosary 3, 4; Glee Club 3, 4; Liturgical Choir 4; Acolyte Club 4.

THOMAS L. RAES
Frenchie
B Squad Football 2; Swimming Team 3; Bowling Club 1, 2; Ski Club 2, 3, 4; Mission Bouts 2, 3; Sailing Club 2; Cheerleaders 3, 4; Glee Club 3, 4; Aquinader 4; Intramural Sports 1; Variety Shows 1, 2.

CHARLES F. RAETZ
Chuck
Honor Roll 2, 4; Student Council 3; Mission Unit 1, 3; Bowling Club 1, 2; German Club 3, 4; History Club 4; Perpetual Rosary 4; Variety Show 3.

RICHARD REINIGER
Dick
Honor Roll 1; History Club 4; Library Club 3, 4; Music Club 4 (Vice-President); Perpetual Rosary 3, 4; Sodality 4; Glee Club 3, 4.

JOHN F. REYNOLDS
Jack
Bowling Club 1, 2; Spanish Club 2; Stage Crew 4.

DONALD F. RICHARDSON
Shorty
Hunting and Fishing Club 3; Art Club 4; Perpetual Rosary 4.

DOUGLAS A. RIEGER
Doug
Bowling Club 1, 2; Perpetual Rosary 4.

FRANK RIEDMAN
Fra
St. Thomas Club 1, 2; Honor Roll 3, 4; Bowling Club 1, 3, 4; Spanish Club 2, 3; Greek Club 4; History Club 4; Chemistry Club 4; Intramural Sports 1.

CLASS of

JAMES RITZENTHALER
Ritz
Bowling 1, 2; Spanish Club 2; Hunting and Fishing Club 3; Intramural Sports 1; Variety Show 1, 2, 3.

RICHARD SALAMONE
Dick
Cooper Marines 3; Italian Club 3.

BERNARD R. SALBER
Bernie
Perpetual Rosary 3; Intramural Sports 1.

SAM M. SALAH
Sam
Honor Roll 1, 3; French Club 4.

WALTER J. RYBACKI
Fish
St. Thomas Club 1, 2, 3; Bowling Club 1, 4; Latin Club 4; Glee Club 3, 4; Intramural Sports 1.

PETER P. ROMEO
Pete
St. Thomas Club 1; Honor Roll 2; Student Council 4 (Treasurer); Mission Unit 3; Ski Club 2, 3, 4 (Treasurer); German Club 4 (Secretary); Chemistry Club 4; Intramural Sports 1.

SAM R. SANTANDREA
Finger
Mission Unit 1, 2; Cooper Marines 1; Varsity Football 4; History Club 4; Chemistry Club 4; Glee Club 3.

JAMES R. SCHAEFFER
Jim
Honor Roll 1; Spanish Club 3, 4; History Club 4; Latin Club 4; Chemistry Club 4.

FRANK V. SANSONE
Charlie
Honor Roll 4; Mission Unit 2; Bowling Club 1, 2; Italian Club 2, 3, 4; Library Club 3, 4 (Vice-President); Chemistry Club 4; History Club 4; Perpetual Rosary 3, 4; Glee Clbu 3, 4; Liturgical Choir 4; Intramural Sports 1; Variety Show 2, 3; Cheerleader 4.

GARY W. SANKEY
Jiggles
Honor Roll 1, 2; B Squad Football 3; Mission Bouts 1, 2, 3, 4; Hunting and Fishing Club 2, 3; Perpetual Rosary 3, 4; Glee Club 3, 4; Intramural Sports 1.

JOSEPH E. SAMERE
Salty
Honor Roll 1; Bowling Club 1, 2; German Club 3, 4; Chess Club 2; Library Club 2; History Club 4; Perpetual Rosary 3, 4; Intramural Sports 1; Hunting and Fishing 2, 3.

EDWARD R. SCHICKLER
Ed
St. Thomas Club 1; Honor Roll 2, 3; Ski Club 4; Mission Bouts 2; Spanish Club 3, 4; Latin Club 4; History Club 4 (Vice-President); Chemistry Club 4; Sodality 4; Dramatics Club 4; Arete 4; Oratoricals 3, 4; 100 Club 4.

1 9 5 1

JOHN J. SCHMITT
Buster
Honor Roll 1; Bowling Club 1; History Club 4; Chemistry Club 4; German Club 4; Music Club 4; Band 1, 2, 3, 4; Swingsters 3, 4; Perpetual Rosary 3, 4; Dramatics Club 4; Arete 4; Oratoricals 3, 4; Chess Club 2; Variety Shows 3, 4.

GERARD E. SCHOENHERR
Pep
St. Thomas Club 1; Honor Roll 3, 4; Mission Unit 2; Varsity Basketball 4; Reserve Basketball 3; Chemistry Club 4; History Club 4; German Club 3; Perpetual Rosary 3, 4; Sodality 4; Aquinader 4; Intramural Sports ;Oratoricals 1.

RAYMOND SCHOTTMILLER
Ray
Honor Roll 4; Bowling Club 1; French Club 2, 3, 4; Band 1, 2, 3, 4; Intramural Sports 1.

RONALD A. SCHOENEBERGER
Ron
Honor Roll 1; Bowling Club 1; Spanish Club 2; Band 1, 2, 3, 4; Variety Shows 4; Intramural Sports 1; Swingsters 4.

RICHARD SCHNEIDER
Dick
Bowling Club 1; Library Club 2, 3; Intramural Sports 1.

DONALD SCHNEIDER
Porkey
History Club 4; Glee Club 3; Intramural Sports 1; Art Club 2.

RICHARD SCHOTTMILLER
Dick
St. Thomas Club 1; Honor Roll 2; Bowling Club 1; French Club 2, 3; Dramatics 4; Band 1, 2, 3, 4; Maroon and White 4; Arete 4; Intramural Sports 1; Swingsters 3, 4; Variety Shows 3, 4.

CLASS of

JOHN E. SCHULER
Jack
Bowling Club 1; Intramural Sports 1; Hunting and Fishing Club 2, 3.

PAUL H. SCHULER
Porky
Honor Roll 1; Spanish Club 2; Band 1.

RALPH SCHWARTZ
Bloom
Honor Roll 1; Latin Club 4; Hunting and Fishing Club 2. 3; Perpetual Rosary 3, 4; Band 1; Intramural Sports 1.

ANDREW S. SCHWIND, JR.
Andy
Honor Roll 1, 2; Ski Club 2; Chemistry Club 4; Perpetual Rosary 3; Glee Club 3; Intramural Sports 1.

WILLIAM JOHN SEARY
Bill
Honor Roll 1; Art Club 3, 4; Perpetual Rosary 4.

ROBERT A. SHANNON
Bob
Bowling Club 1, 2; Hunting and Fishing Club 3; History Club 4; Library Club 3, 4; Perpetual Rosary 3, 4; Maroon and White 1, 2; Intramural Sports 1; Variety Shows 3.

DAVID SHARPE
Dave
French Club 4; Safety Patrol 2, 3, 4 (Captain); Intramural Sports 1; Variety Shows 1, 2, 3, 4.

ALAN R. SHONE
Shine
Mission Unit 1, 4; Bowling Club 1, 2; Spanish Club 2; Perpetual Rosary 3; Sodality 2; Intramural Sports 1; Variety Shows 1, 4; Hunting and Fishing Club 2, 3; Chess Club 2, 3.

JEROME A. SKILINS
Jerry
Honor Roll 1, 2; Bowling Club 1; Glee Club 3, 4; Intramural Sports 1; Liturgical Choir 4; Variety Shows 1.

RICHARD SHONE
Dick
Bowling Club 1, 3, 4 (President)); Perpetual Rosary 3; Intramural Sports 1; Camera Club 3 (Secretary); Poster Club 4; Chess Club 2; Art Club 2, 3.

CHARLES P. SOHN
Chuck
Honor Roll 1; Mission Unit 1; Bowling Club 1; Mission Bouts 4; History Club 4; Safety Patrol 3; Intramural Sports 1; 100 Club 4.

FRANCIS W. SIEBERT
Frank
St. Thomas Club 1, 2; Bowling Club 1; German Club 3, 4; Chemistry Club 4; Perpetual Rosary 3; Glee Club 3, 4.

1951

JOSEPH M. SPANO
Jumper
Honor Roll 2; Mission Unit 3; Mission Bouts 1; Italian Club 2, 3, 4; History Club 4; Glee Club 3, 4; Intramural Sports 1.

GEORGE STAMPFLI
Fitch
Honor Roll 1, 2; Varsity Football 4; Ski Club 3, 4; Spanish Club 4; History Club 4· Chemistry Club 4; Intramural Sports 1.

RALPH J. STELLWAGEN
Garcon
Mission Unit 1; Bowling Club 1; Ski Club 2, 3; Chemistry Club 4; Band 1; Aquinader 4; Maroon and White 2, 3, 4; Intramural Sports 1; Camera Club 3; 100 Club 4.

JOHN F. STREBER
Jack
Reserve Basketball 3; Bowling Club 2, 3; Mission Bouts 1, 2, 3, 4; Sodality 2; Safety Patrol 4; Intramural Sports 1; Chess Club 2; Art Club 2, 4; Poster Club 4.

ROBERT J. STREBER
Bob
Honor Roll 1; Bowling Club 1, 3, 4; Sodality 3; Glee Club 3, 4; Intramural Sports 1; Art Club 2, 3; Chess Club 2.

BERNARD STROHMEYER
Bud
German Club 2, 3, 4; Camera Club 4; Perpetual Rosary 3, 4; Sodality 4; Glee Club 3, 4; History Club 4; Music Club 4; Intramural Sports 1.

JOSEPH STUTZ
Strech
Mission Unit 1; Bowling Club 1, 2, 3, 4; Ski Club 2; Spanish Club 2; Intramural Sports 1; Chess Club 2.

RICHARD J. SULLIVAN
Tim
Bowling Club 1; Perpetual Rosary 3; Glee Club 3, 4; Intramural Sports 1; Cheerleader 4.

JOSEPH TEXTER
Joe
Varsity Basketball 3, 4; Var sity Baseball 3; Cooper Ma rines 2, 3; Perpetual Rosa 3, 4; Sodality 4; Aquinad 4; Intramural Sports 1.

JOHN SZULGIT
Johnny
St. Thomas Club 1; Honor Roll 2, 3; B Squad Football 2; Mission Unit 4; Spanish Club 3, 4; History Club 4; Latin Club 4 (Secretary); Library Club 4; Perpetual Rosary 3; Sodality 2, 3, 4 (Features Editor); Arete 4; Intramural Sports 1.

RONALD J. THOMANN
Ron
St. Thomas Club 1; Mission Unit 1; Reserve Basketball 3; German Club 3, 4; Perpetual Rosary 4; Intramural Sports 1.

WILLIAM TIRPAECK
Turps
Football Manager 1, 2, 3, 4; Spanish Club 4; Hunting and Fishing Club 2; Chess Club 2, 3; Intramural Sports 1.

ROBERT TOMASINO
Duke
Bowling Club 1; Dramatics Club 4; Band 1, 2, 3; Swingsters 2, 3; Variety Shows 3.

FRANK P. TARANTO
Fat
Honor Roll 4; Greek Club Latin Club 4; Spanish Cl 2; Perpetual Rosary 4; Gl Club 3.

JOSEPH TRIBOTTI
Corky
B Squad Football 2; Bowling Club 1; Italian Club 2, 3, 4; Chemistry Club 4; Latin Club 4; History Club 4; Perpetual Rosary 4; Intramural Sports 1.

ROBERT L. TYRRELL
Stan
B Squad Football 2; Bowling Club 1; History Club 3, 4; Spanish Club 2; Chess Club 2; Maroon and White 2; Intramural Sports 1; Variety Shows 1, 2, 3, 4.

ROBERT G. TROCKELS
Snookey
Honor Roll 1; Mission Ur 1; Perpetual Rosary 4; Va ety Shows 2.

CLASS of

RICHARD J. TYTLER
Red
B Squad Football 2; Bowling Club 4; History Club 4; Perpetual Rosary 4; Glee Club 3, 4; Intramural Sports 1; Liturgical Choir 4.

ANDREW M. VERGO
Andy
Honor Roll 2; Perpetual Rosary 4; Sodality 4.

PASQUALE J. VITO
Pashqual
History Club 4; Glee Club 3, 4; Intramural Sports 1.

RAYMOND VECCHIO
Vech
Varsity Football 2, 4; Mission Bouts 1, 2; Perpetual Rosary 4; Glee Club 3; Safety Patrol 4; Intramural Sports 1.

ALAN VanKERKHOVE
Al
St. Thomas Club 1; Bowling Club 1, 2; German Club 3, 4; Chemistry Club 4; Perpetual Rosary 3, 4; Intramural Sports 1.

ANTHONY VALENTE
Tony
Italian Club 2, 3, 4; Latin Club 4; Perpetual Rosary 3; Sodality 4.

CLARENCE L. WEEKS
Skip
Bowling Club 1; Perpetual Rosary 3, 4; Glee Club 3, 4; Intramural Sports 1.

DAVID J. WEIDMANN
Dave
St. Thomas Club 1; Honor Roll 2, 3; Bowling Club 1; German Club 3; Greek Club 4; History Club 4; Chemistry Club 4; Dramatics 4.

PAUL M. WECKESSER
Paul
St. Thomas Club 1; Honor Roll 2, 3; Bowling Club 1, 2; Spanish Club 2, 3; Chemistry Club 4; History Club 4; Perpetual Rosary 3;- Glee Club 3, 4; Intramural Sports 1; Liturgical Choir 4.

WILLIAM G. WEBSTER
Bill
Mission Unit 1; Perpetual Rosary 3, 4; Glee Club 3, 4.

DONALD WATERS
Don
Bowling Club 1; Mission Bouts 1; Latin Club 4; French Club 4; Intramural Sports 1.

JOSEPH L. WESLEY
Joe
Honor Roll 1, 2; Mission Unit 2, 3, 4; Varsity Baseball 4; Cooper Marines 3; Spanish Club 2, 4; Acolyte Club 1; History Club 4; Perpetual Rosary 3; Glee Club 3, 4; Maroon and White 3; Intramural Sports 1; Liturgical Choir 4.

1 9 5 1

ROBERT J. WHITE
Stiletto
St. Thomas Club 2; Honor Roll 1, 3; Chemistry Club 4; Perpetual Rosary 3; Sodality 4; Chess Club 2; Latin Club 4.

DONALD G. WILLIAMS
Shorty
Mission Bouts 2; Reserve Basketball 2; Varsity Baseball 4; Cooper Marines 1, 3; Bowling Club 1, 2, 4; German Club 4; Chess Club 2; History Club 4; Perpetual Rosary 3; Maroon and White 1; Variety Shows 1; Intramural Sports 1.

HARRY T. WILLIAMS
Will
Mission Bouts 2, 3, 4; Spanish Club 2; Chemistry Club 4; Perpetual Rosary 3, 4.

ROBERT M. WOOD
Bob
Honor Roll 1; Mission Unit 1, 2, 3, 4 (President); B Squad Football 2; Bowling Club 1, 2, 3, 4 (Vice-President); Mission Bouts 1, 2, 3, 4; Chemistry Club 4; Greek Club 4; History Club 4; Perpetual Rosary 3, 4; Sodality 3, 4 (Treasurer); Aquinader 3, 4 (Editor-in Chief); Intramural Sports 1; 100 Club 4.

JOSEPH W. WITTMANN
Joe
St. Thomas Club 1, 2; Honor Roll 3; Chemistry Club 4; Orchestra 1; 100 Club 4.

ROBERT E. YARDLEY
Bob
Mission Unit 1; Bowling Club 1, 2; Spanish Club 2, 3; Chemistry Club 4; History Club 4 (President); Debating Team 4; Perpetual Rosary 4; Dramatics Club 4; Arete 4; Intramural Sports 1; 100 Club 4.

DONALD G. YECKEL
Toe
St. Thomas Club 1, 2, 3, 4; Student Council 1, 3, 4; President of Senior Class; Varsity Football 4; B Squad Football 2, 3; Greek Club 2, 3, 4; Chemistry Club 4; Sodality 4; Dramatics 4; Maroon and White 3, 4.

CHARLES E. HACK
Chuck

EDWARD C. WOJTAS
Ed
St. Thomas Club 1; Latin Club 4.

ARTHUR R. ARIENO
Art

CLASS of 1951

SENIOR TEACHERS IN CLASS

A serious note in Sr. Raphael's French III class.

Father Donovan enlightens an Intermediate student.

The "Future, Less Vivid" brings a smile in Father Lococo's Latin III class.

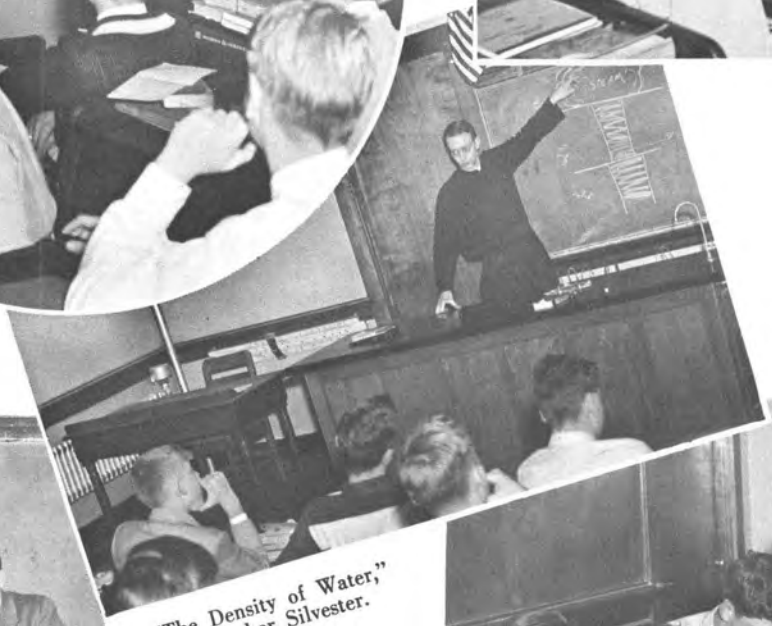

"The Density of Water," by Father Silvester.

Did you eat your Wheaties this morning, Health students?

Father O'Leary's "genii" busy with their Latin.

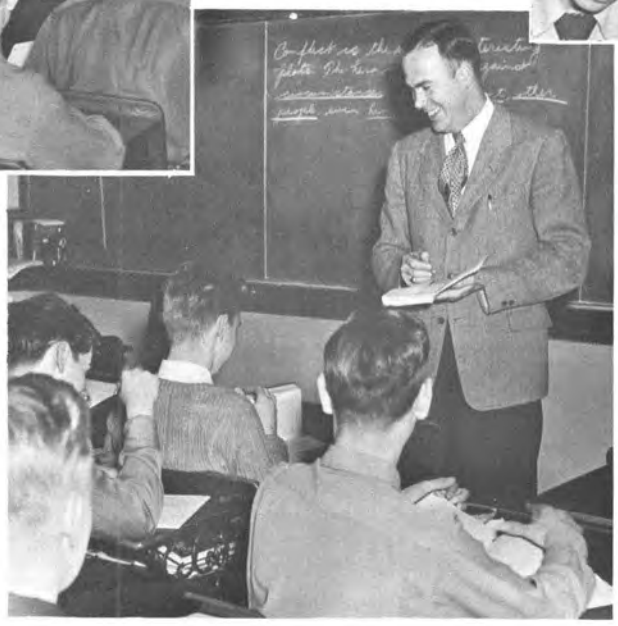

"Fools rush in where angels fear to tread."

SENIOR RETREAT

"What doth it profit a man if he gain the whole world, yet suffer the loss of his immortal soul". As Ash Wednesday ushered in the holy season of Lent, so did the Senior Class of 1951 usher the Eternal Presence into its soul for three days of recollection with God at the Aquinas Annex.

Conducted by the Very Reverend Patrick Russell, Carmelite Provincial of the New York Province of Saint Elias, the retreat provided the choicest of all opportunities one could desire for advancing before the all-knowing Eyes of God. As a result of the retreat master's inspiring conferences, we began to ponder within ourselves precisely how "even" we stood with the Almighty. Classrooms were converted into incinerators where, by the Divine Power vested in His priests, our Creator allowed us to discard past events in Confession and to start anew on life's treacherous journey toward eternal glory — a chance of a lifetime for an insurance policy for eternity!

At the beginning of the Retreat Father Spratt offers the Holy Sacrifice of the Mass.

At a conference, Father Russell stresses a point of doctrine.

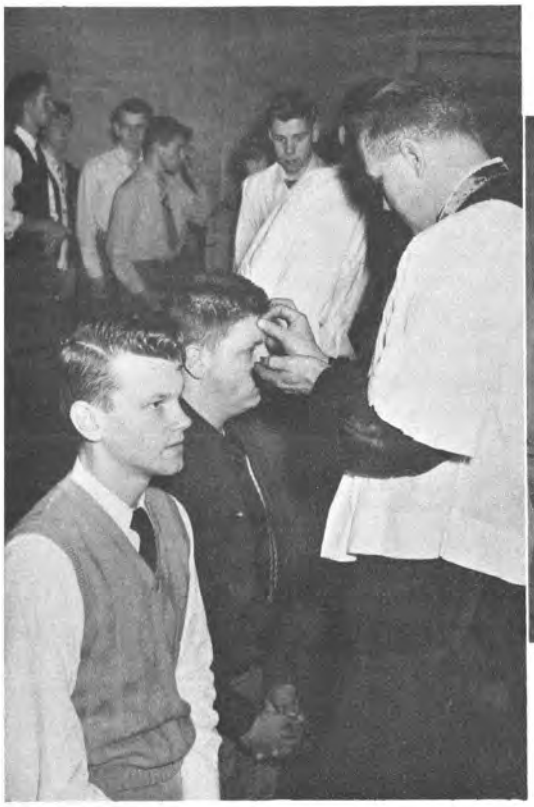

Father Regan distributes Ashes.

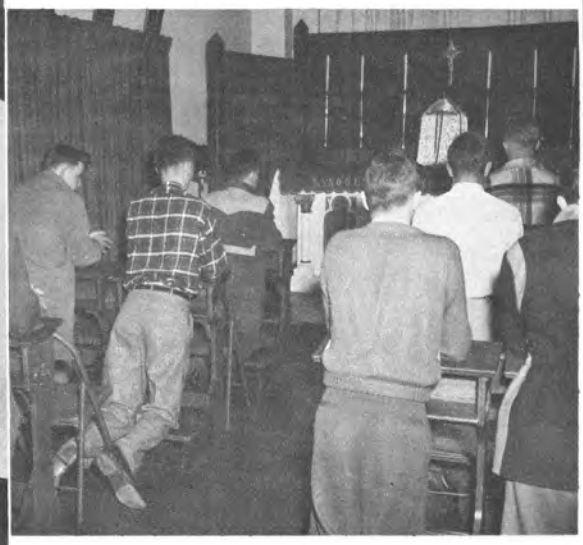

A visit to the Chapel.

305 says the Rosary.

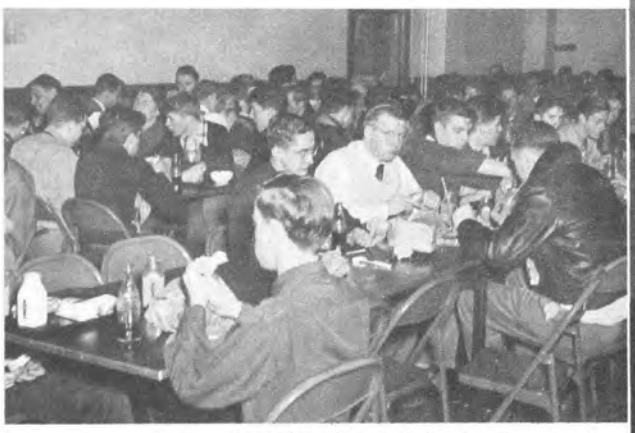

Seniors keep the silence during lunch.

A very important part of the retreat.

B O N I T A S

CLASSES

HOMEROOM 316

Rev. John M. Wilson
C.S.B.

Standing, Left to Right: Richard Masucci, Peter Turner, John O'Brien, James Mills, Francis Stiner, Richard Parker, John Zdanecis, Eugene Fleming, Robert Sayre, John Vella, Thomas Taylor. *First Row*: John Kress, Michael Saetta, George Scheil, Bernard Hill, Sam Licata, James Cooney. *Second Row*: Robert Urquhart, William Winterroth, Richard Walsh, Manuel Sabido, Albert Stein, James Kirwin. *Third Row*: Justin Ventimiglia, Thomas White, Michael Weins, Thomas Begley, Sam Profeta, James Welch, Gerald Sheehan. *Fourth Row*: James Victoria, Robert Finnerty, Victor Raycroft. Student absent from picture: Ray Mahar.

J U N I O R S

Standing, Left to Right: Anthony J. Barrese, Ralph G. Barbato, Anthony F. Panzetta, Maury A. Ryan, James A. Usselman, Karl P. Zimmerman, Walter D. Burns, Dominic J. Fonte, Louis A. Pilato, Alexander I. Tomanovich, Philip A. Wood, Francis X. Munger, Franklin Dom, Charles B. Ross. *First Row*: John E. Resch, Raymond A. Santore, Clayton C. Zachman, Harold F. Staudenmayer, Louis F. Wilson, Philip J. Zirretta. *Second Row*: William L. Rieflin, Thomas F. Sapere, Robert E. Burke, Thomas A. Witzel, Peter J. Pellerito, Patrick S. Smith. *Third Row*: Gerard T. Grassi, Richard E. Rohring, William C. Sauer, John F. Tschieder, James H. Wohlrab, Thomas C. Zink, Peter C. Lombardo. *Fourth Row*: Robert B. Davis, Thomas J. Schoen, Robert J. Tuite. Student absent from picture: James N. Wurtz.

Sr. Mary Raphael
R.S.M.

HOMEROOM 323

HOMEROOM 320

Rev. Joseph A. O'Reilly
C.S.B.

Standing, Left to Right: J. Iverson, R. Finewood, R. Hodges, R. Lui, T. Fritz, R. Subrani, P. LeBerth, R. Kannan. *First Row*: T. Doyle, J. Lynch, W. Corbett; R. LeBlanc, F. Greenleaf. *Second Row*: B. Lurz, C. Brasley, J. Lauch, J. Corcoran, R. Donnelly, G. Bryant. *Third Row*: R. Durant, W. Cannan, R. Church, P. Bogaski, R. Krenzer, D. Borelli, H. Lapple. *Fourth Row*: A. DeMarco, J. Jones, R. Brennan. Students absent from picture: A. Agnello, R. DeGrave, R. Golding, J. Laughlin.

J U N I

Standing, Left to Right: Frank Semmelmayer, Charles Dever, Ronald Masucci, James DeGennaro, Eugene Sciarratta, Carl Patricelli, Norman Schied, James Schippers, Thomas Morris. *First Row*: Ronald Cortese Henry Eiffert, Roy Lotzar, Richard Farnan, Daniel DeLaus, James Panchyshyn. *Second Row*: John Nellis, Nicholas Meli, Andrew Mitrano, Joseph Paterniti, William Schaeffer, Walter Herman. *Third Row*: Jen Neilon, Ronald Santirocco, Casper Pignato, Donald Sargent, Walter Sullivan, Francis Philippone, Richard Pascucci. *Fourth Row*: Joseph Redmond, Timothy Scanlon, Robert McMullen. Student absent from picture: Patrick Lavelle.

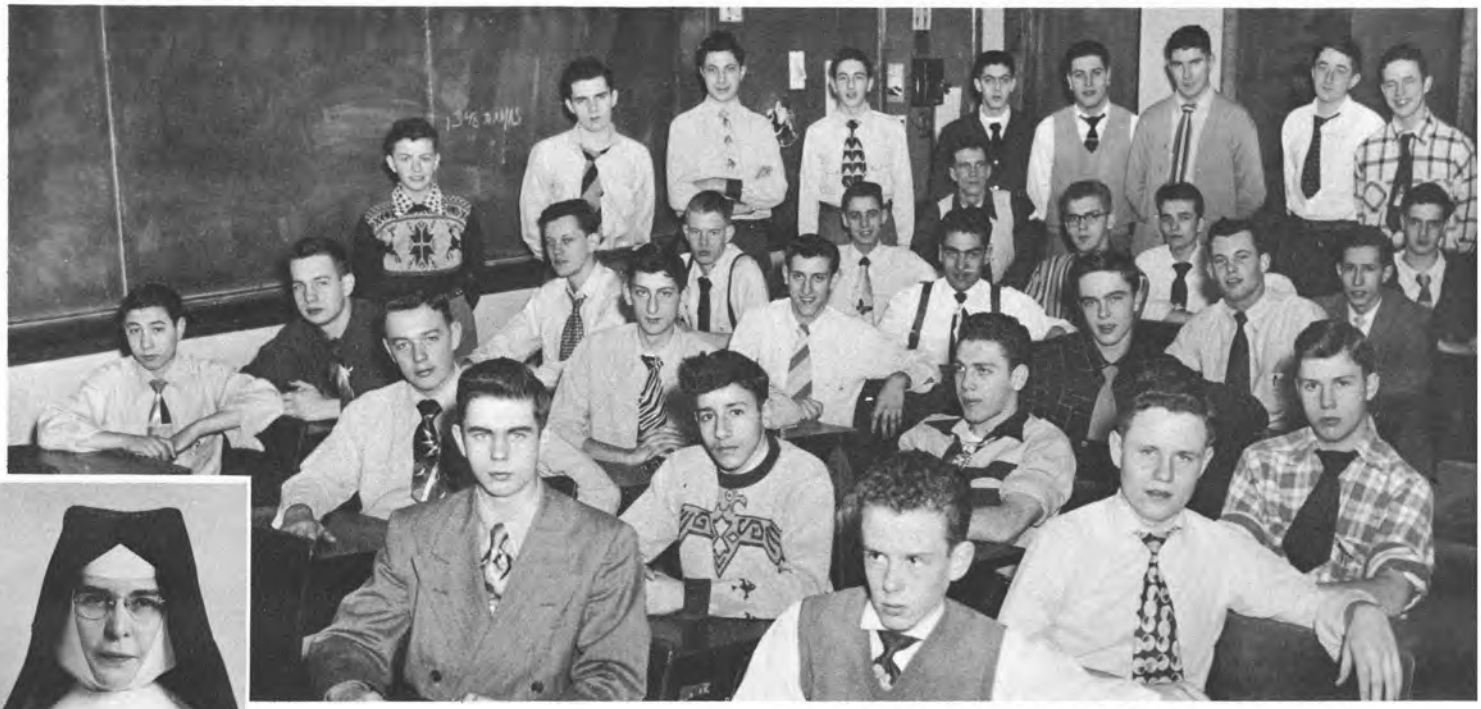

Sr. Marie Therese
S.S.J.

HOMEROOM 219

Sr. M. Stanislaus
S.S.J.

HOMEROOM 205

Standing, Left to Right: Anthony T. Caiola, William F. Buhler, Richard J. Hoffend, Donald F. Hammes, Donald P. Dohr, Gerald Brimacombe, Carl J. DeJohn, Richard F. Hayes. *First Row*: Earl M. Carroll, Thomas J. Doerr, Donald J. DePerna, Donald J. Beyrle, Michael J. Gallo, Gerald J. Kreiger. *Second Row*: Martin V. Casey, David A. Keehley, Frank J. Kowalski, Eugene F. Macaluso, Patrick J. Caricchio, William J. Boland, Joseph J. Chase. *Third Row*: William E. Dorr, Joseph D. Hayes, George J. Krehling, James M. Culhane, Bruno V. Gugliotto, Thomas C. Gaiter, Richard L. Kirsch. *Fourth Row*: Richard I. Hohnan, James F. Closser, John J. Bonacci, James J. Bonanno.

O R S

Standing, Left to Right: Donald Kuder, Robert O'Connor, Chester Seil, Patrick O'Connor, Edward Nicaletta, Richard Gaffney, John Biehler, Richard Pelino, Francis Fischer, David Sullivan, John Connors. *First Row*: Lawrence Connorton, Louis Pasquale, Michael Palmeri, Sidney Smith, Raymond Szczcpanski, Gustav Stickley, Edward Sullivan, Richard Gamble. *Second Row*: Dominic Piazza, James Boulet, Joseph Perticone, Donald Scheg, William Roeger, Robert Timmons, Donald Wiesner. *Third Row*: Robert Shellard, Lewis Audino, Kevin Blakely, Leon Nowakowski, Donald Miller. *Fourth Row*: John Goetz, Donald Bertsch. Students absent from picture: John Rigney, Frank Aprilano, William Sullivan.

HOMEROOM 218

Rev. Michael W. Wurzer

Mr. Leon G. Hart
C.S.B.

HOMEROOM 302

Standing, Left to Right: William Powers, Samuel DiPaola, James Bender, James Worben, Clayton Van Buren, James Welch, Raymond Wells, Peter Trabold, Gary Vail. *First Row*: John Flynn, John Krenzer, Edward Lynd, John Lyons, Paul Tuttle. *Second Row*: William Miller, James O'Brien, John O'Brien, Kenneth O'Brien, Wilmer O'Connell, James Potter. *Third Row*: Richard Pratt, Robert Schneider, Samuel Valente, John Mayer, William Shortsleeve, Robert Simpson, Donald Skiba. *Fourth Row*: Donald Spaker, Raymond Spall, George Stein, Richard Surace. Students absent from picture: John Hellems, David MacDonald, Paul McDonald, John Sheldon, David Stoll.

J U N I

Standing, Left to Right: Donald Mooney, William Blum, Patrick Clinton, Patrick Alfieri, Joseph Mazzara, Lawrence Manlerino, Donald Gilardi, Theodore Maxwell, Ernest Eck, Lawrence McCarthy, David McCrane, Ronald Callura, Richard Meagher. *First Row*: Richard Calabrese, John Cannon, David Canny, Gregory Doyle, John Carr, Roger Ciccarelli. *Second Row*: Bernard Corey, Thomas Donovan, Gerald Carlson, Victor Lootens, Robert Eichas, Robert Epping. *Third Row*: Stanley Kulpinski, Charles Gugino, Gregory Hart, Francis Lodato, John McNulty, George Lynd, Raymond Miller. *Fourth Row*: David Murphy, Eugene Morreale. Student absent from picture: John F. O'Brien.

HOMEROOM 321

Mr. Joseph A. Schiefen

HOMEROOM 214

Mr. Ronald S. Pazik
C.S.B.

Standing, Left to Right: Robert Lochner, Kenneth Georger, Charles Aulbach, Raymond Frenz, Michael Maccio, Donald Holleder, John Coveney, Donald Cooke, William D'Ambrosio, Paul Latt. *First Row*:John Nacca, Ralph Annucci, John Curran, Joseph Glaser, Joseph Lersch. *Second Row*: Owen Hickey, Anthony Figaro, Ormond Dailey, Philip Bellomio, William Feldman, Donald Cieslak. *Third Row*: David Davin, Gerald Maysak, William Keefer, Frank Geraci, Kenneth Kay, Frank Guelli. *Fourth Row*: Robert Malley, David Kausch, Bartholomew Caterino, Robert Hartigan. Student absent from picture: Donald Bull.

O R S

Standing, Left to Right: Philip J. Sheehan, John A. O'Hara, Robert J. Niermeyer, Neil J. O'Brien, William A. Schreiner, William G. Steve, Demetrio P. Errigo, John J. Long, Richard J. Moriarty, Richard F. Baariedl, G. Donald Schluter. *First Row*: Joseph W. Hanss, George C. Green, Angelo R. Brigandi, Gerald P. Boland, Donald H. Fox. *Second Row*: Richard C. Munger, Robert J. Hanss, Dennis A. Gibson, Philip G. Clarke, Charles A. Bishop, Robert F. Bell. *Third Row*: Raymond J. Schlitzer, J. Ronold Burbank, Robert J. Keegan, Harold L. Galloway, Howard W. Dalton, Robert N. Knittel, Charles A. Schiano. *Fourth Row*: Charles C. Russo, John F. Bentley, John E. Kinsky, James W. Gallagher. Students absent from picture: Harold A. Bock, Donald J. Pickens.

Mr. Charles J. Meder

HOMEROOM 301

Sister M. Stella
R.S.M.

HOMEROOM 120

Standing, Left to Right: William Cosselman, William Bell, William Udart, Joseph Sidate, Robert Young, Paul McGuire, Robert Wegman, Jay Walsh, Richard Palmieri, Patrick Romeo. *First Row*: Frank Boccia, John Cicatta, Anthony Coco, Robert Corrigan, James Sillonay, Michael Crino. *Second Row*: John Cummings, Leo Degnan, Eugene Ferrera, Ronald Furstoss, Kenneth Gardner, Louis Giordano. *Third Row*: John Kildea, Richard Green, Robert Joyce, David Knapp, Bertrand La Fontaine, Ronald Mack, Thomas Marelle. *Fourth Row*: Donald Nastasi, Peter Niemi, Thomas Norton, John O'Connell. Student absent from picture: Donald O'Connor.

Rev. J. Leonard Cullen
C.S.B.

HOMEROOM 119

Standing, Left to Right: David Bloomer, Philip Callan, William Attridge, Philip Alesso, Walter Berl, Frederick Foster, Vincent Cardella, Anthony Biondi, Cosmo Lombardini, Bern Gauthier, James Erskine, Vincent Contestabile, Patrick Duncan, Anthony Thomas, Frank Siracuse, Robert Rogers. *First Row*: William White, Paul Yengst, Eugene Yurgealitis, Robert Burns, Gerald Brady. *Second Row*: Salvatore Marianetti, Paul Mariani, Bruce Migliore, William O'Brien, David O'Connell, Roger Rebman. *Third Row*: Patrick McGuire, Vincent Giglio, Richard Glossmer, Joseph Hart, John Julian, John Ketzel, Robert Kovesko. *Fourth Row*: Ronald Farsace, Thomas Daley, Joseph Dilal, Robert Dobson.

M O R E S

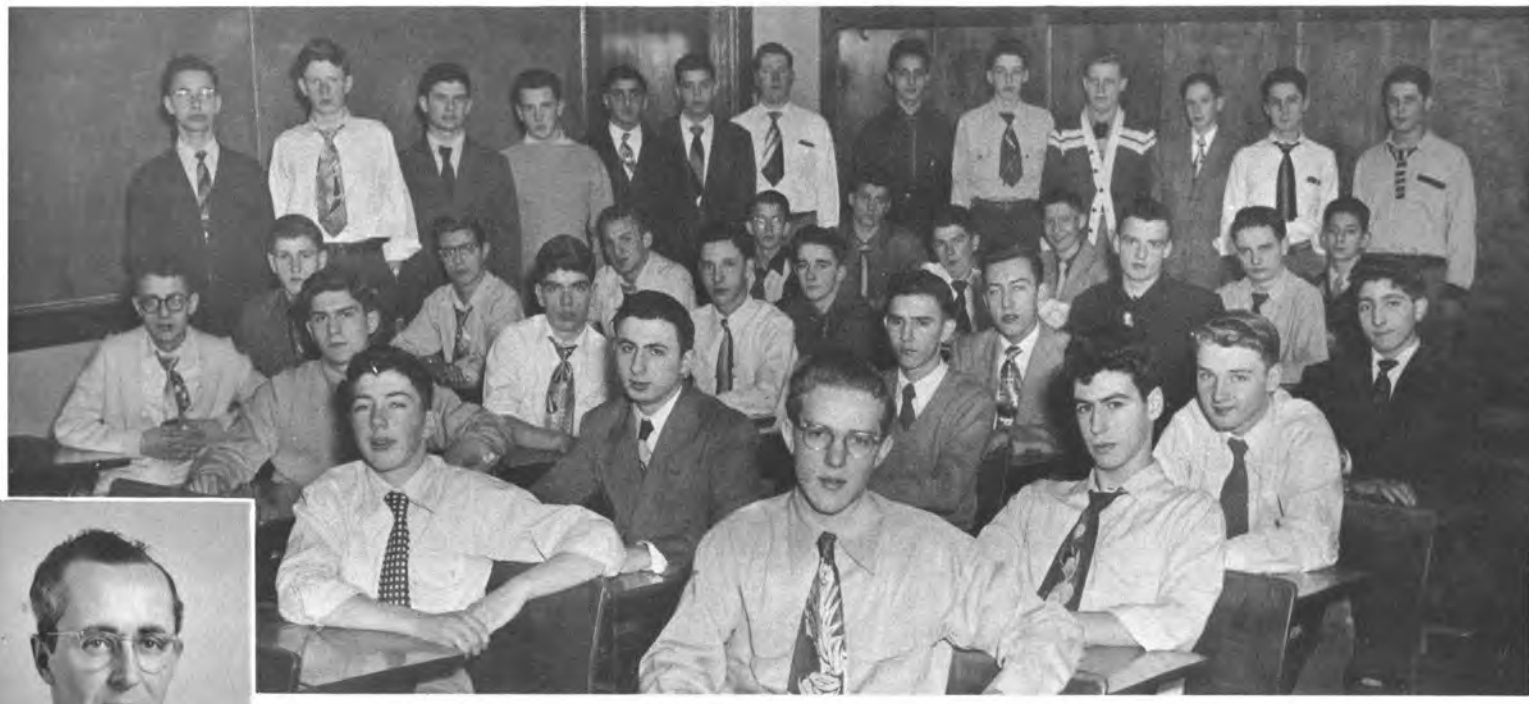

Rev. John R. McLaughlin
C.S.B.

HOMEROOM 107

Standing, Left to Right: Frank McCabe, Joseph Maloney, James West, James Dugan, Jerry Yagy, Thomas Brien, Donald Shaw, Al Cangiano, Edward Weber, John Redmond, Lawrence Worboys, Terrenc Semrau, Richard Spallato. *First Row*: Michael DeLous, Herbert Hunt, Ralph Irene, David Izzo, Richard Johnston, Victor Kane. *Second Row*: Thomas Maira, Edward Kinsella, Thomas Kick, Edward Keenan, Patrick Keenan, Richard Yahn. *Third Row*: Gerald McGuire, Peter Mirabella, Vincent Mitrano, Vito Natale, Robert O'Connell, Robert Osterman, Louis Pesce. *Fourth Row*: Thomas Walz, Anthony Thomas, Edward Wesley, Michael Spinelli.

Sister Laurene Marie
S.S.J.

HOMEROOM 105

Standing, Left to Right: Paul Walker, James Wenckus, Cornelius Barnett, David Benzing, Thomas Wakefield, Bernard Streb, Anthony Sortino, Joseph Valenti, Arnold Schwartz, Gerard Shostad, Raymond Schmitt, Patrick Suraci. *First Row*: William Bishop, Darwin Crandall, James Currier, Anthony De Cesare, Frederick Tee Boon, Thomas Gutberlet. *Second Row*: George Haas, Anthony Viva, Joseph Kizinski, Eugene Krist, Philip Kuebel, Frederick Geiger. *Third Row*: David Maier, Charles Meisenzahl, Andrew Rock, Robert Nolan, Robert Pagano, Richard Mastrodonato, Edward Mockevicius. *Fourth Row*: Patrick Pellegrini, Joseph Rocco, Paul Rombaut, Roy Rupp. Student absent from picture: William Englert.

Miss Jean Cappellino

HOMEROOM 206

Standing, Left to Right: John Camardo, Ronald Kujawa, Richard Townsend, Joseph Rutkowski, Richard Leonard, Thomas Tucker, Paul Schmidt, Lawrence Oberlies, William Winfield, James McLaughlin, James Kane. *First Row*: Andrew DeMarco, Robert Bradler, Richard Van Gamert, Frank Kamp, Michael Donovan, Thomas Brown. *Second Row*: Thomas Burke, Jerry Brockmyre, Owen Butler, Peter Verhagen, Leo Hosenfeld, Edward Mahoney. *Third Row*: Matthew Branski, Thomas Eagle, Lee Kenning, Gerard Hafner, Robert Mason, Robert Kinsky, Kenneth Clasgens. *Fourth Row*: Gerald Jessmer, Joseph Bayer, Harry Miller, Justin Doyle.

Sr. M. Monica
R.S.M.

HOMEROOM 207

Standing, Left to Right: Edmund Viele, Salvatore Pellingra, William Klem, Joseph Porter, Robert Evans, Joseph Carello, Eugene Palermo, John Delehanty, Russell Militello, Henry Kane. *First Row*: John Mason, David Mariani, Ronald Strynski, Donald Femiano, William Quinlan. *Second Row*: Edward Schneider, Anthony Cotroneo, John Fiannaca, James Brady, Francis Hillen, Edward Heisinger. *Third Row*: William Faraone, Pierre Landry, William Murray, Anthony Petruso, George Gumbrecht, Richard Stewart, Alfred O'Brien. *Fourth Row*: Lloyd Lill, Norman Dunn, Robert Cooper, Carl Skelly. Student absent from picture: Thomas Lazio.

Sr. M. Demetria
S.S.J.

HOMEROOM 208

Standing, Left to Right: George Witzel, Robert Grof, Charles Lechner, Peter Frachel, George Bauerschmidt, David Alexander, Peter Tubiolo, John Tschiderer, Peter Pancione, Charles Thomas, Anthony Sellito, Bernard Polle, Thomas Wurzer. *First Row*: Robert Beier, Robert Burgart, Rocco Cupulo, Del Vecchio, Donald Ehmann, Clifard Monteau. *Second Row*: Peter Howland, Joseph Infantino, Edward Janowski, Thomas Herily, Francis Sheehan. *Third Row*: John Lagnese, Charles Magin, John Maier, Richard Marosco, Roy McHenry, Eugene Nato, Nelson Owen, Charles Richardson. *Fourth Row*: William Rindelstein, Richard Kurz, James Rodenback. Student absent from picture: Charles Vergo.

Sr. M. Gregory
R.S.M.

HOMEROOM 108

Standing, Left to Right: James Hubert, Duane McCoy, Morris Culhane, Michael Clark, Edward Ryan, Robert McEntee, Ronald Roach, John Robinson, Kenneth Trott, Donald Wahl, William Winans, Roy Engells, William Monteith, David Scheg. *First Row*: Richard Brickler, Peter Kress, Richard Burke, Thomas Hally, Gerald Monaghan, Joseph Hartzler. *Second Row*: Thomas Hellenschmidt, Gordon Nalboeuf, Thomas Perry, William Keegan, Stanley Konieczny, Charles Mudge. *Third Row*: John Bieszad, Joseph Petil, Frank Woods, John Keudel, Bernard O'Sullivan, Timothy Maier, Thomas Beeman. *Fourth Row*: John LaPalm, Richard Walsh, Donald Paudina, John MacLelland. Student absent from picture: Eugene Brown.

SOPHOMORES

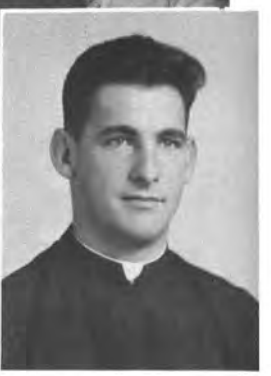

Mr. Patrick Lalonde
C.S.B.

HOMEROOM 106

Standing, Left to Right: Joseph Roncone, Benjamin Rotolo, James Connorton, Gerald Carney, John Murray, James Norton, William Doud, Joseph Cunningham, Robert Brown, John Burns, Eugene Hettel, John Hasenauer, Joseph Kane, Robert Murphy, *First Row*: Ferdinand Ruiz, John Slivka, Parker Small, John Suter, Donald Woerner, Louis Valenti. *Second Row*: Raymond Nothnagle, Russell Prizzi, Francis Anderson, James Ranches, William Reeves, Robert Rohrer. *Third Row*: John Klee, Hubert LePage, Eugene Manon, Richard McHale, Norman Morey, Robert Mulhallance, Anthony Musucci. *Fourth Row*: James Enright, Harry Flaherty, William Gmelin, Eugene Cramza. Students absent from picture: Ronald Kent, Mark Ostrye, Peter Burke.

Mr. John McManus
C.S.B.

HOMEROOM 116

Standing, Left to Right: Henry Carducci, Robert Bates, Anthony Santo, Roger Burke, Thomas McVeigh, Carl Mathis, Robert Hinkelman, William Napier, Arthur Connorton, Lewis Pecora, Louis Beyerlein, John Hertzel, John Hecht. *First Row*: Gerald Donnelly, David Young, Donald Young, John Ewing, James Sedita, Edward Collier. *Second Row*: Anthony Nicoletti, John DiPonzio, Philip Burke, Emmanuel Guzzetta, Gregory Rhodes, Francis Eisele. *Third Row*: George Hertweck, Joseph Holla, David Kelly, Robert Kulzer, Louis Latragna, Edmund Laveck, Noel Marianetti. *Fourth Row*: Peter Tortora, Richard Falzone, Robert Hill, Anthony Gramza. Students absent from picture: Neil Alhart, Harold Nairy, Robert Wagner, James Wilmot.

F R E S H M E N

Rev. Raymond L. Prince
C.S.B.

HOMEROOM 100-A

Standing, Left to Right: Charles Beyrle, Terrence Gruinan, Lawrence Bordens, James Varrone, Robert Weiss. *First Row*: Gregory Britz, Joseph Cassata, Joseph Cometa, Joseph DiFabio, William Farrell, David Fay, Ronald Witzel. *Second Row*: William Foster, Richard Habes, John Haefner, Ronald Hofmann, John Hoff, Robert Green, Joseph Picciotti, Leo Prendergast. *Third Row*: Ronald Luczak, James McBride, Peter McLaughlin, James Monteau, Jurgis Balciunas, Cyril Ledoux, Peter Przysinda, James Rieflin, Richard Marianetti. *Fourth Row*: Louis Salem, Robert Short, Michael Spoletta, Gerald Sullivan, Peter Farraut, Charles Vacanti. Students absent from picture: Robert Carpenter, Ronald Felerski, Richard Krist, Joseph Lamendola, John Smith.

Rev. T. Cyril Howard
C.S.B.

HOMEROOM 102-A

Standing, Left to Right: Michael Hynes, William Barrett, Brian Fallon, John Herlihy, Robert Englert, Robert Farnan, Michael Lynd, Donald Smith, Clark Yeoman, Ronald Durand, William Rowe. *First Row*: Donald Bloomfield, Thomas Brickler, Patrick Casey, Donald Congdon, Richard Die Jioa, William Donovan. *Second Row*: Thomas Sullivan, Francis Reid, John Girvin, James Gleason, Thomas Heffernan, Joseph Hickey, David Proud. *Third Row*: Lawrence Lawson, Orrin Ochs, Donald Woods, Aloyisius Lenhard, Carl Lenzo, Gerald Lootens, Peter Lowery. *Fourth Row*: Kevin Maloy, Richard Meyer, Leo Miller, Timothy Napierala, Thomas North. Students absent from picture: John Ashton, Arnold Hayes, Vincent Pompa.

HOMEROOM 208-A

Sr. Mary Paul
R.S.M.

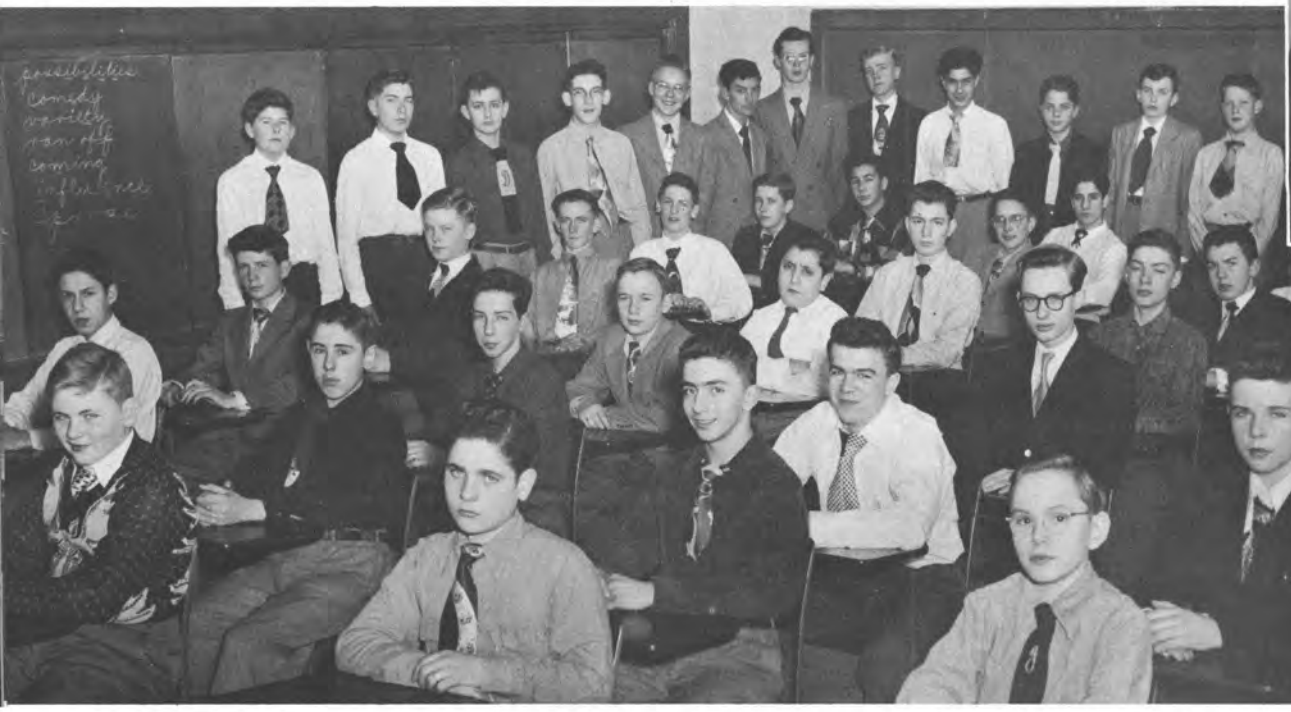

Standing, Left to Right: Charles R. Small, Lawrence H. Schmidt, Daniel G. O'Brien, Malcolm J. Picard, William M. Stephan, Joseph G. Esposito, Hans J. Dotzler, John P. Brigham, Joseph J. Tiberio, Edward A. Wallensak, John P. Reeder, Bruce R. Metzger, William D. Lechner. *First Row*: Charles A. Carrado, John W. Clark, Richard T. Connolly, Paul G. Curran, Robert L. Flaherty, Gerald J. Doud, Ronald A. Bott. *Second Row*: Lawrence J. Goater, Robert R. Gramza, William J. Hawken, Walter W. Huurman, Joseph F. Indovina, Leo O. Fabris, Harold E. Kick, Joseph K. Romano. *Third Row*: Thomas R. Lobene, Robert N. Lutrario, Paul J. Mcglynn, R. Kenneth Mackne, Thomas E. Mahoney, Robert E. Mason, David J. Rogers, Ronald A. Bailey.

F R E S

Standing, Left to Right: James Bauman, Ralph Horton, Edward Dietz, Daniel Annechina, Frank Ruh, Russell Mandrino, Phillip Genier, Charles McKenna, John Lyng, Paul Eisman. *First Row*: Louis Biehler, Roger Bossert, J. Brady Callan, Robert Carroll, Maurice Cunningham, Richard Dandrea, Henry Yount, Brendan Murphy. *Second Row*: John Stuhlmiller, David Fedisan, Clifford Joslin, Bernard Flavhan, James Gerace, John Hawkins, Richard Smith, Peter Shepphard, Richard Wehner. *Third Row*: Rance Horton, Anthony Marcello, Jerry Rutledge, John Holland, Eugene Kehoe, John Wallace, George Prendergast. *Fourth Row*: Robert F. Miller, James Rindsland, Robert O'Neill, Eric Pendleton, Carlton Valvo. Student absent from picture: Kenneth Ward.

Sr. M. Hildegarde
R.S.M.

HOMEROOM 210-A

HOMEROOM 209-A

Sr. M. Succursu
R.S.M.

Standing, Left to Right: Angelo F. Bianchi, Robert J. Calabrese, Frank R. Stees, James A. Sheridan, James C. Murphy, Neal R. Smith, Gaspar J. Mantione, James F. Proud, Alphonsus L. Arena, Lawrence A. Roesch, Steven J. Slattery, Anthony J. Amarosa. *First Row*: Eugene J. Bailey, Joseph V. Batall, Paul J. Wenzel, James D. Brown, Robert A. Burke, Robert F. Cahill. *Second Row*: Dale S. Casterline, Edwin T. Clark, Charles J. Tobin, Robert M. Frederick, Charles W. Styles, L. William Corsica, Anthony J. Povio. *Third Row*: Robert G. Grabowski, Gilbert A. Henner, John F. Hickey, Arthur E. Hoctor, Edward J. Lenhard, Emanuel A. Vattimo, John E. Opplinger, Robert N. Monahan. *Fourth Row*: John F. Murray, Norman R. Rickard, James P. Quinlan, James T. Schirmer, Alexander R. Gilardi. Students absent from picture: David J. Ferguson, David E. Colway.

H M E N

Standing, Left to Right: Francis Beritella, Terrence Brady, Richard Nier, Paul Pellman, Robert Spano, George Martin, William Murphy, Daniel Roberts. *First Row*: Philip Gene, Anthony Colicchio, George DiGiovanni, Robert DuBois, Christopher Farrell, John Welch. *Second Row*: Richard Flynn, Thomas Greco, John Sullivan, John Guarino, Donald Granger, Donald Hecht, Philip Cassara. *Third Row*: Arthur Leo, Thomas Lubischer, Angelo Maddalena, Jerome McBride, J. Bruce Hanlon, Jerome Verstraete, John Krebs, Eugene Shafer. *Fourth Row*: Richard Gangale, Ronald Piekunka, Louis Pulvino, Aldo Rivellino, Louis Tasciotti.

Rev. James F. Cross
C.S.B.

HOMEROOM 203-A

Rev. Albert F. Butler
C.S.B.

HOMEROOM 205-A

Standing, Left to Right: Russel Schimmel, Guy Vito, Joseph Koesterer, Robert Ford, Joseph Gaiter, Edward Owens, Gerald Skerrett, Daniel Kujawa, Michael Spang, Walter Stanny, Gerald Thomann, Ronald Pasnak, Gerald Tirite. *First Row*: David Fancy, Thomas Eckrich, Theodore Dengler, Donald Corbett, Donald Hottois, Louis Barrese. *Second Row*: Wilfred Wagner, Robert Kinsella, Robert Hunt, Theodore Houck, Thomas Cass, Alfred Halpin, Robert Gullo. *Third Row*: Ross Morgan, Leonard Meisenzahl, Thomas Masseth, Gary Martins, Michael Madigan, Thomas McCabe, Michael Lupo, Mario La Poma. *Fourth Row*: John Schantz, Edward Roberts, Richard Qustaert, James Pierce, Ernest Persi, Gerald Paternoster.

F R E S

Standing, Left to Right: Donald Arioli, George T. Stewart Jr., Charles Weisner, David Johnson, Robert Bacchetta, Alva Reed, James McCann, Charles Infantino, Lawrence Culhane, Richard Whitley, Joseph Reinschmidt, Michael Rose, Richard Thomann. *First Row*: Donald Bergen, Daniel Brown, Charles Camera, Frank Cesolani, George Cocilova, Frank Di Cesare. *Second Row*: Donald Doane, Judd Dry, Louis Ehmann, Paul French, Christopher Gian-Cursio, Robert Hayes, John Hofmann. *Third Row*: Frank E. Kesel, Donald Liese, Paul Lurz, William Lynch, Peter Meyer. *Fourth Row*: Joseph Russo, Robert Mulhern, David C. O'Neill, Gerald Phelan, Shaun Mulvarrey. Student absent from picture: Allan Prachel.

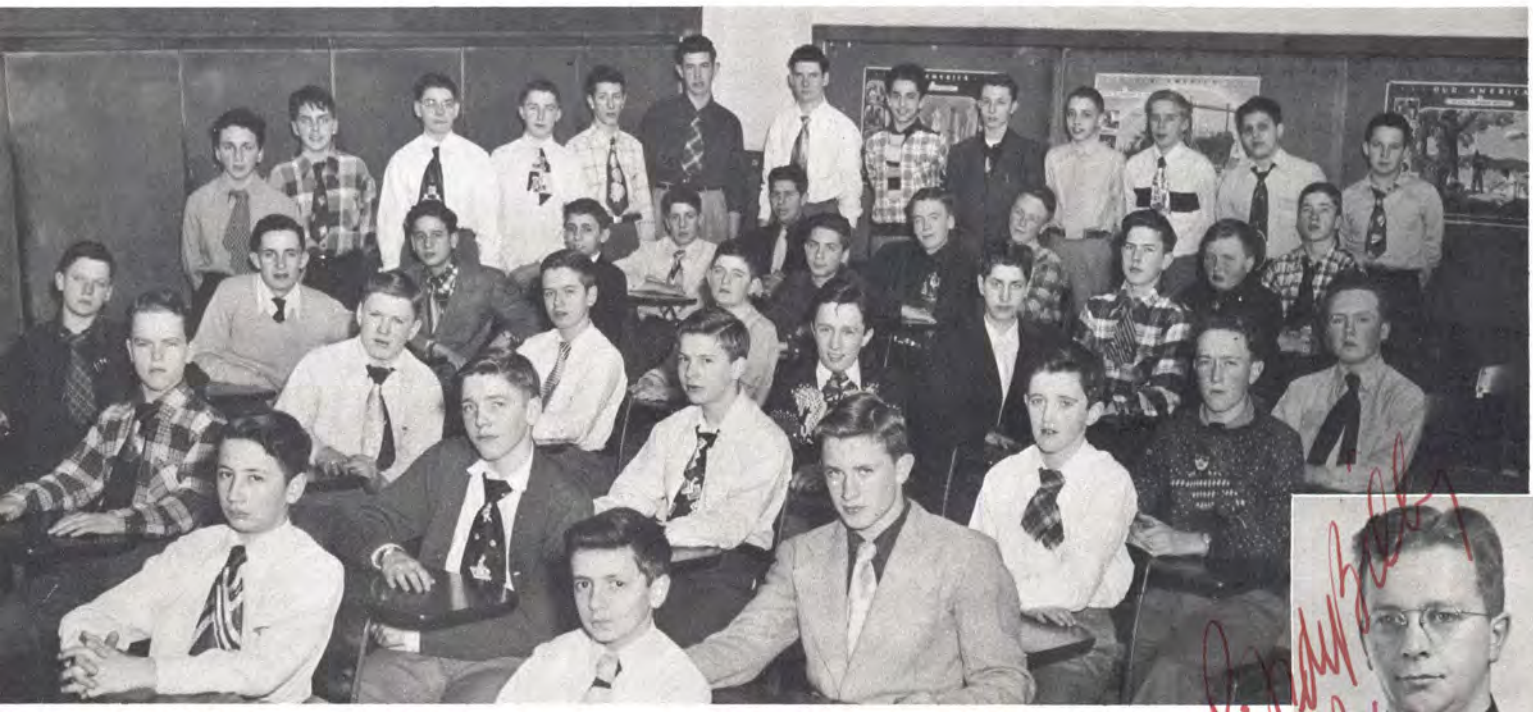

HOMEROOM 207-A

Rev. Roger F.
de Billy, C.S.B.

Mr. Michael A. Goetz
C.S.B.

HOMEROOM 211-A

Standing, Left to Right: Joseph Bittner, Lawrence Richardson, James Hanna, Charles Reagan, Robert Havens, James Callan. *First Row*: Russell Guelli, Robert Kneut, William Repp, Lawrence Murray, Kenneth Fess, Robert Hargather. *Second Row*: Bruce White, Joseph Ryan, Gerard Eiseman, James O'Connor, Thomas Longuillo, Joseph Gaudino, James Cortina. *Third Row*: John Kannan, Joseph Laduca, Homer McGill, Gerald Benjamin, Nicholas Petrillo, Donald Lattanzio, Roy Whekan, Frank Cutali. *Fourth Row*: Paul Friedler, Donald Davis, John Gallagher, Stephen Turrie, Henry Sheldon. Students absent from picture: Edwin DeTamble, Frank DeRosa.

H M E N

Standing, Left to Right: Robert Grassi, Robert Plank, Gerald Imhof, Frederick Wagner, Thomas Hunt, Patrick Iatomasi, Louis Dispenza, Guy Solimano. *First Row*: Richard Mahar, Terry Crandall, James Lyons, Thomas Bott, Richard Ostrander, Hubert Merle, Patrick McKevion. *Second Row*: Gary Burnett, Richard Cooke, James Neilon, Richard Fess, Anthony Brindisi, John Degnan, Clement Wesley. *Third Row*: Richard Kruse, John McKay, David Meagher, Peter Noce, John McDonald, John Gorsuch, James Morphit, Patrick Larkin. *Fourth Row*: Robert Lurz, Donald Barnes, William Finnerty, Nicholas Branctisano, Leon Thurston. Students absent from picture: Guy Pilato, Edward Charbonneau, Joseph Caruso, Leonard Burkevit.

HOMEROOM 204-A

Mr. Vincent Pare
C.S.B.

Mr. John McGee
C.S.B.

HOMEROOM 206-A

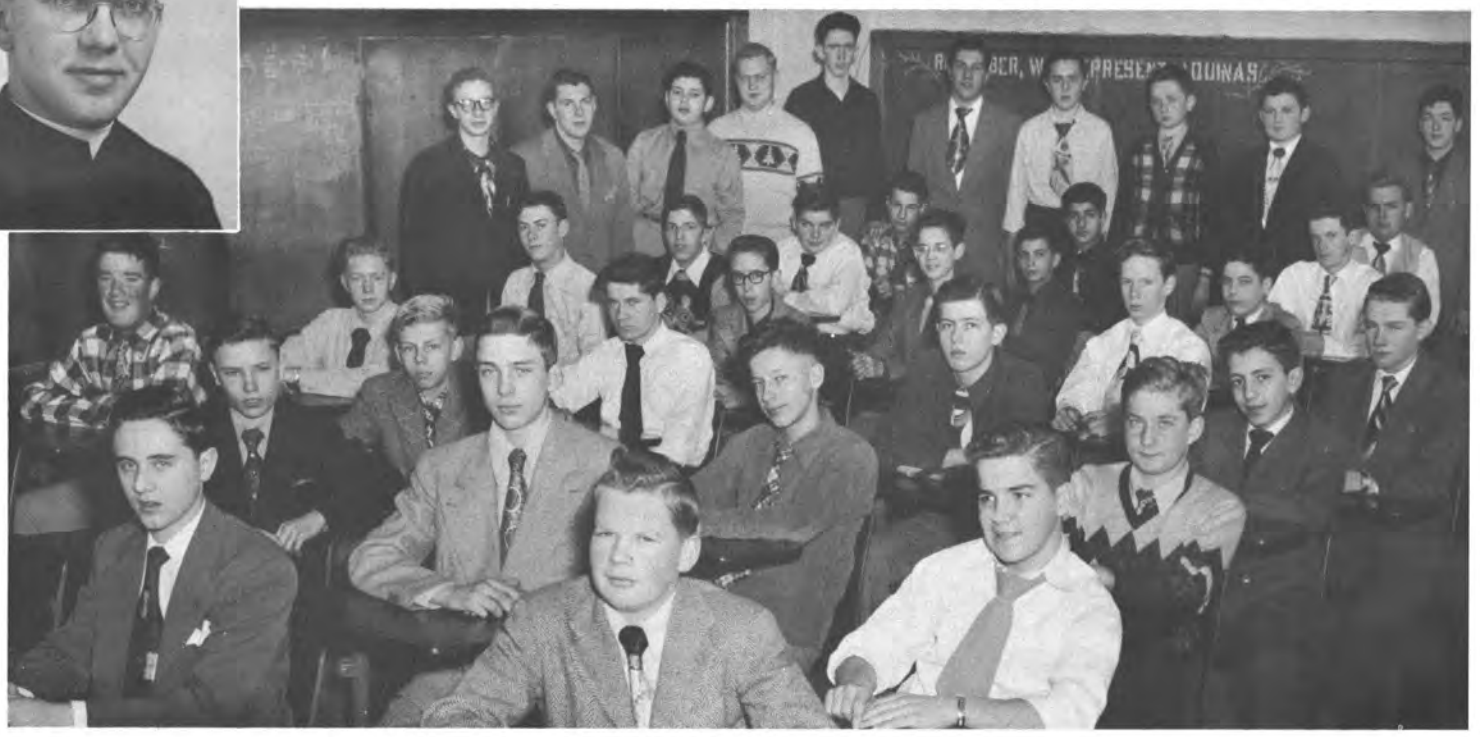

Standing, Left to Right: Gerald Lochner, Edgar Begy, Gerard Luciano, John Radl, John Farnsworth, Nazareno D'Ercole, William Magee, Joseph Hawkins, Stanley Szczepanski, Nicholas Bianchi. *First Row*: Daniel Caulfield, George Callemeyn, Charles Karnisky, David Doyle, Frederick Alati, John Schlaffer. *Second Row*: Richard Warth, Gerard Doerr, Howard Donnelly, Paul Donoghue, Martin Kane, Charles Giannavola, Louis Civiletti. *Third Row*: Richard O'Neil, James DuRocher, Edwin Morris, Paul Galen, Lawrence Dowdell, Louis Johnroe, Thomas Gill, George Zink. *Fourth Row*: Jerry Clifford, Daniel Hoffend, Thomas Raab, Carl Colopietro, David Hamill. Students absent from picture: John Karp, John Wojiechowski, Ronald Uber.

F R E S H M E N

FRESHMEN CLASS REPRESENTATIVE

Back Row, Left to Right: Richard Meyer, Daniel Brown, Gregory Britz, James Cortina, John Hickey, Charles Karnisky. *Front Row*: William Stephan, Patrick Larkin, Gary Martins, James Bauman, Arthur Leo.

IN MEMORIAM

DONALD C. WAHL
Feb. 23, 1935—Dec. 15, 1950

GERARD J. LEIMBERGER
Dec. 13, 1934—Nov. 14, 1950

The faculty and student-body wish to extend to the families of Donald Wahl and Gerard Leimberger their heartfelt sympathy on the deaths of these two ideal Catholic students. Each was popular with both teachers and fellow classmates, and displayed an enthusiastic love for everything Aquinas. Their passing is mourned by their countless friends.

The words of the Preface for the Mass for the Dead, "Life is changed, not taken away," are a great source of consolation to all who loved them.

REQUIESCANT IN PACE

Rev. Aloysius Nagle, O. Carm., Retreat Master.

Private meditation in the Chapel.

Father McLaughlin blesses the student body at the Mass.

Underclassmen awaiting their turn for Confession

Father Nagle gives one of his many inspiring conferences.

Father Cullen distributes Blessed Ashes to some underclassmen.

Underclassmen attending Mass.

On the first three days of Lent, February 7, 8, and 9, the Reverend Aloysius Nagle of the Carmelite Fathers conducted the annual retreat for Freshmen, Sophomores and Juniors at the main building of Aquinas. Commencing with the Holy Sacrifice of the Mass and Holy Communion on each morning, the students were "set in the right direction" by their director. From that point, the making of a good retreat rested entirely in the cradle of their conscience. By keeping the day-long silence, their souls were left open for direct conferences with God as to their "stand" in His Eyes. Priests throughout the school exercised their power to forgive the sins of those truly sorry for all of them.

Thus, by retreating with their souls, did so many students advance to glorified heights before the Sight of God.

UNDERCLASSMEN RETREAT

Father Nagle enrolls the student body in the Scapular.

BONITAS

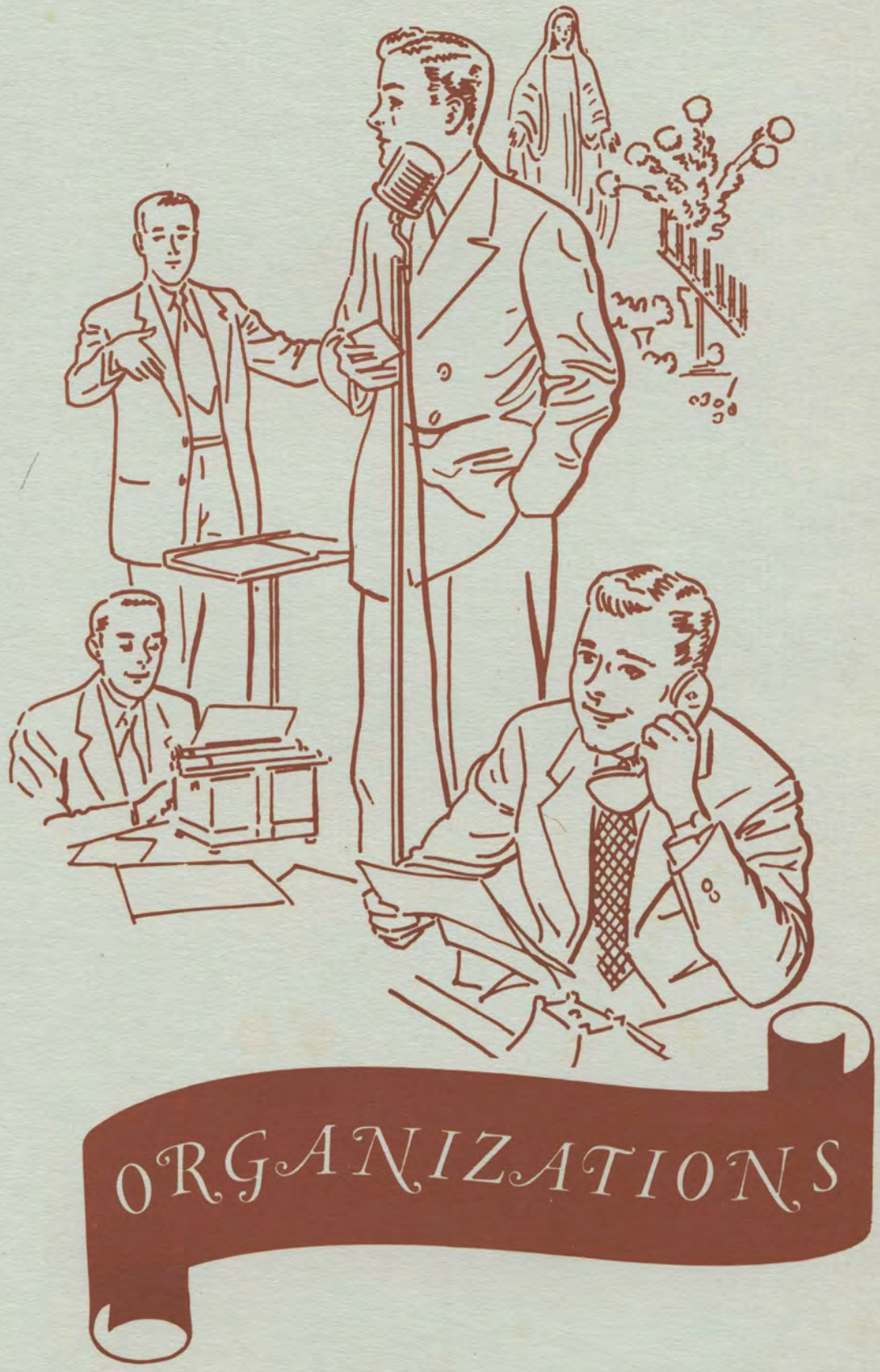

OFFICERS—*Seated left to right*: John Szulgit, Prefect; Fr. Grescoviak, C.S.B. Director; George Lower, Vice-Prefect. *Standing*; John Pietropaoli, Secretary; and Robert Wood, Treasurer.

Fr. Grescoviak gives the Blessing at Benediction.

THE SODALITY

Since the aims of the Sodality are the personal sanctification of its members, the performance of apostolic works to help others, and the defense of the Church, Sodalists are engaged in a rather extensive program. The Sodality is not just an organization; it is a way of life. "To Jesus through Mary" is the motto of the Sodalist.

To attain greater personal holiness, the Sodalist is asked to live a rule which includes daily: the recitation of the Rosary, mental prayer, morning offering, a visit to the Blessed Sacrament, examination of conscience, spiritual reading, attendance at Mass, and reception of Holy Communion daily, if posible.

Organized projects enable the Sodalists to exercise their zeal in the Apostolic work. Our Marian Committee this year has organized the Perpetual Rosary of which five hundred students are members; inaugurated the family Rosary, encouraging families of students to say the beads daily. Our Eucharistic Committee has encouraged frequent Communion among the student body; sponsored the daily Mass, at which about thirty students assist each day: taught students to serve Mass; prepared the vestments and Altar for daily Mass, and organized a group to sing at High Masses in the Chapel. Our Catholic Action Committee put on a campaign to have a Holy Water font in each homeroom, seeing that these fonts are filled periodically; at Christmas time, put on a canned food drive to help needy families and orphans. Finally, the Apostolic Committee distributed some three hundred books and pamphlets for the annual Retreat, sold copies of Father Keller's "Three Minutes a Day," and rosaries, and helped to erect a May day altar.

EUCHARISTIC COMMITTEE

Standing, left to right: Michael DeLaus, Robert Bradler, Joseph Texter, Anthony Valenti, Philip Wood, Vincent Mitrano. *Seated*: William Reininger (Chairman), James Norton, Gerald Schoenherr, William Schreiner, David Izzo. *Absent from picture*: Thomas Tucker, Richard Munger, Joseph Hanss, James Usselman, David Kaurch, Robert Mason, Patrick Pellagrini.

MARIAN COMMITTEE

Standing, left to right: Paul Latt, Louis Bommattei, Stephan Kellner, Gerard Hafner, Patrick Buttarazzi, Robert Davis. *Seated*: Eugene Hettel, David Rebholz, Anthony Biondi, Joseph Valente. *Absent*: Carl Lamendola, John Fischette, Peter Kress.

APOSTOLIC COMMITTEE

Standing left to right: Eugene Noto, Philip Alesso, Benjamin Rotolo. *Seated*: Thomas O'Keefe (Chairman), Robert White. *Absent*: Donald Yeckel, George Scheil, Richard Kurz.

CATHOLIC ACTION COMMITTEE

Standing left to right: John Lynch, Vincent Cardella, Anthony Panzetta, William Muar. *Seated*: Bernard Strohmeyer (Chairman), Patrick Suraci. *Absent*: Edward Schickler, Robert Moriarity, James Gallagher,. Donald Schluter.

Seniors George Lower and John Pietropaoli admire the shrine at the Diocesan Sodality Convention held in February.

FRESHMAN SODALITY

Back Row, Left to Right: Robert Burkitt, Michael Spang, John Larkin, G. Imhof, Joseph DiFabio, John Grinnan, Guy Vito, Joseph Cassata. *Middle Row*: Carl Lenzo, Cyril Ledoux, David O'Neill, Gary Martins, William Foster, Guy Solimano, Paul French. *Front Row*: Edward Roberts, William Hawken, William Farrell, Robert Gramza, Malcolm Picard, Edward Charbonneau, James Callan.

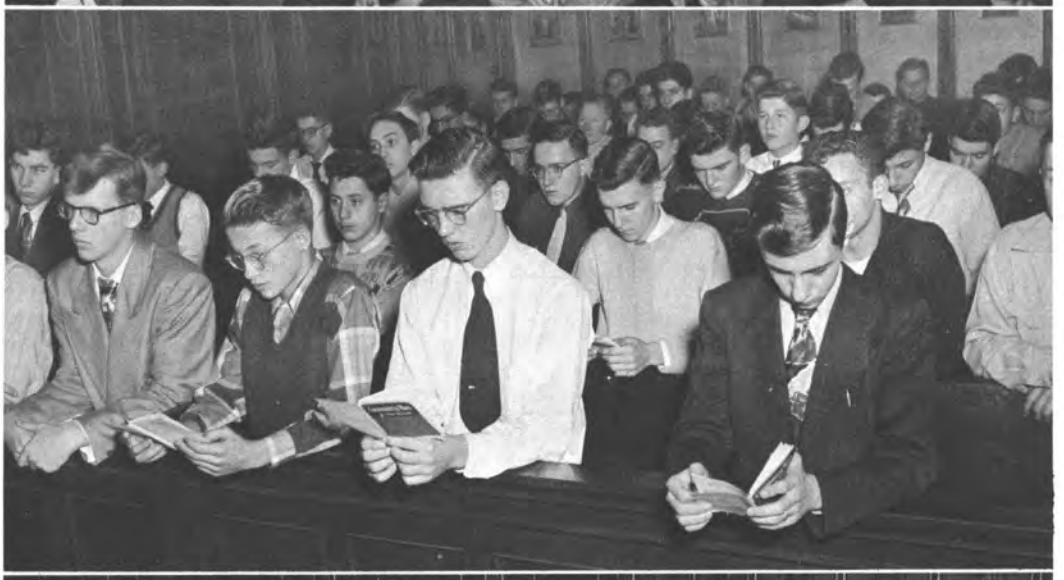

Sodalists at Mass during their annual Retreat.

Students participating in the Perpetual Rosary.

MISSION CRUSADE

One of the most active organizations in the school is the Mission Unit. Over the years, the generosity of Aquinas students has made this school by far the most outstanding in the nation. This year promises to be the best yet, with the outlook very bright for shattering all previous records.

The goodness obtained by both the students and the misionaries is boundless. To mention only a few of the projects undertaken by Fr. Looby and his predecessor, Fr. Haffey, are: the financing of St. Thomas Aquinas Church, Texas; the education of Brother Alexander in an Indian seminary; and numerous contributions to Fathers Brown, Brennan, and Tierney, all Aquinas graduates. Aquinas mission donations have been sent to Calcutta, Hong Kong, Korea, the Philippines, Hawaii, the Northwest Territory, and many other regions.

All our support is not monetary. This year a homeroom attended Mass every day for the intentions of the missions. Our daily prayers always include these brave men and women of God.

The need of keping our motto of 'Prayer, Sacrifice, and Study" is constantly instilled in our boys by our moderator and by the homeroom Mission leaders. Too much can not be said for these lads who are the backbone of all Mission activities.

We are sure that God will not fail to bless the men of Aquinas for their great zeal for the spread of Christianity throughout the world.

MISSIONS OFFICERS

Standing, Left to Right: Thomas O'Keefe, Carl Brasley, John Dailor. *Seated*: Robert Wood, Father Arthur Looby, C.S.B., James Porcari.

HOMEROOM REPRESENTATIVES

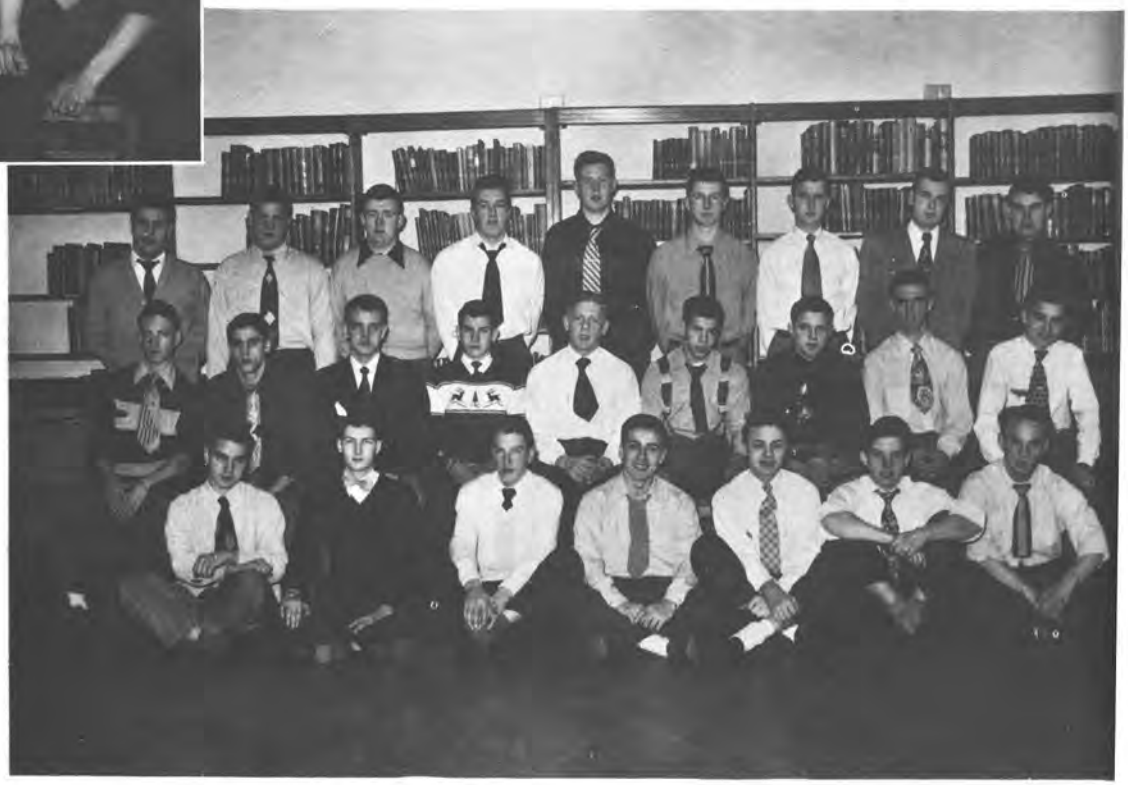

FRESHMAN MISSION LEADERS

Standing, Left to Right: Jack Lyng, Mike Spang, Joe DiFabio, Hubert Merle, Jerry Clifford, Larry Murray. *Seated*: Dan O'Brien, Chris Farrell, Dale Casterline, Dave O'Neil, Arnold Hayes.

AQUINADER STAFF

Standing, Left to Right: Thomas O'Keefe, Ralph Stellwagen, Joseph Texter, Gerald Schoenherr, James Porcari, John Dailor. *Seated*: Mr. Ronald Pazik, C.S.B., Robert Wood (Editor), Rev. Arthur Looby, C.S.B.

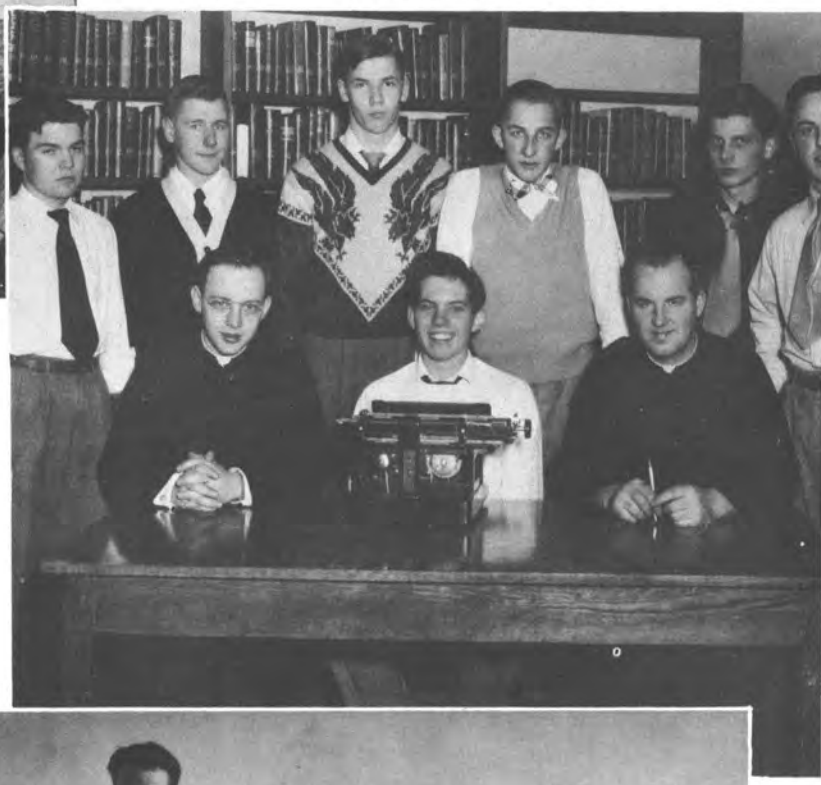

Father Bernard Brown, a graduate of Aquinas in the class of '39, uses his dog team to haul firewood at St. Theresa's Mission, Fort Norman, N.W.T., Canada.

Father Brown, a Maryknoll Missionary priest, snapped this picture of his dog team resting on the Mackenzie River Ice between Fort Norman and Norman Wells, N.W.T., in the Canadian Sub-Artic.

Latin Club

FATHER LOCOCO
Moderator

ROBERT MOONEY
President

RUDOLPH NAPODANO
Vice-President

JOHN SZULGIT
Secretary-Treasurer

German Club

SR. LAURENE MARIE
Moderator

DONALD MUENCH
President

GEORGE LOWER
Vice-President

PETER ROMEO
Secretary

KARL FABER
Treasurer

C L U

Italian Club

MISS CAPPELLINO
Moderator

PATRICK BUTTARAZZI
President

LOUIS BOMMATTEI
Vice-President

CHARLES SCHIANO
Secretary-Treasurer

Greek Club

FATHER WURZER
Moderator

ROBERT MOONEY
President

PAUL FREEMESSER
Vice-President

ROBERT GAY
Secretary-Treasurer

French Club

SR. M. RAPHAEL
Moderator

FRANK PILECKI
President

DAVID DIETZ
Vice-President

B S

Spanish Club

MR. R. PAZIK
Moderator

JOSEPH POMPA
President

JOSE ECHANIZ
Vice-President

WILLIAM AULBACH
Secretary

WILLIAM GAMBLE
Treasurer

History Club

MESSRS. MEDER AND PERRY
Moderators

ROBERT YARDLEY
President

EDWARD SCHICKLER
Vice-President

CLYDE BRENNAN
Secretary

DONALD LOGAN
Treasurer

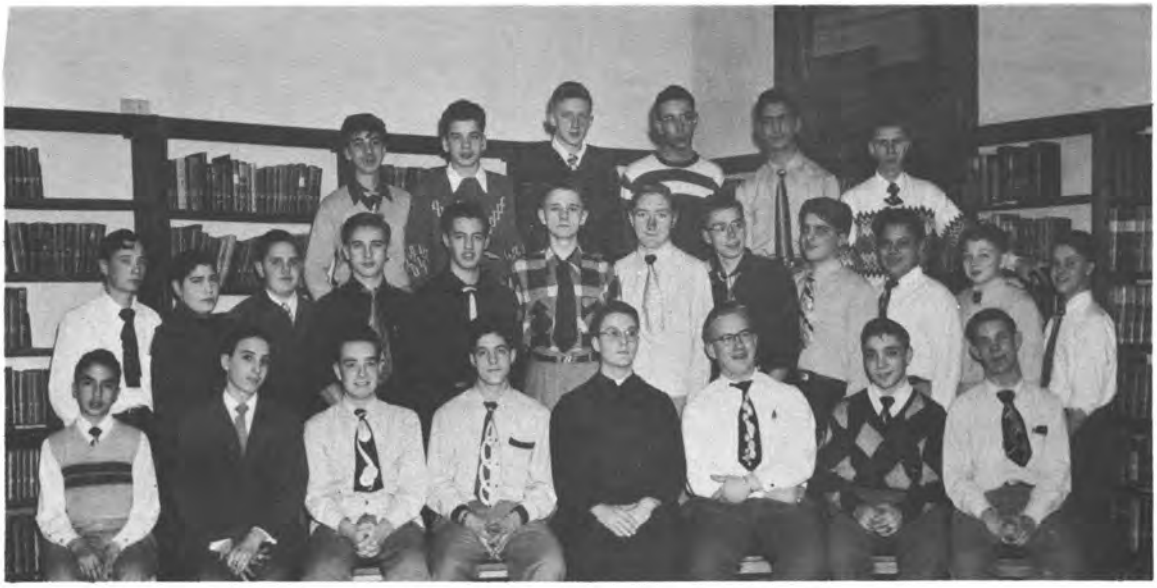

Library Club

MR. J. BERTHELOT
Moderator

FRANK PILECKI
President

FRANK SANSONE
Vice-President

EDWARD D'AMICO
Secretary

WILLIAM SCHREINER
Treasurer

C L U

Debating Club

FATHER O'REILLY
Moderator

THOMAS HARTZELL
GEORGE LOWER
Co-Presidents

Footlight Club

FATHER CULLEN
Moderator

RICHARD MANCINI
President

Music Appreciation Club

MR. J. McMANUS
Moderator

RICHARD OTTO
President

RICHARD REININGER
Vice-President

WILLIAM MUAR
Secretary

WILLIAM BELL
Treasurer

B S

Safety Patrol

FATHER RILEY
Moderator

DAVID SHARPE
Captain

ROBERT FRUSCI
JEROME KUHN
FELIX BROCCOLO
Lieutenants

Chemistry Club

FATHER WILSON
Moderator

PHILIP KEUPER
President

ROBERT MOONEY
Vice-President

JOSEPH WITTMAN
Secretary

Stage Crew

FATHER SILVESTER
Moderator

WILLIAM CAIN
JOHN HONAN
Co-Managers

C L U B S

Craft Club

FATHER CROSS
Moderator

THEODORE HAUCH
President

Art Club

SISTER M. BRENDAN
Moderator

RICHARD HOSENFELD
President

Camera Club

MR. PATRICK LALONDE
Moderator

JOHN NENNI
President

MUSIC

Quite some time ago, the statement was made that "music hath charm". We might say that musicians themselves give us the right to make that statement by the way in which they interpret various musical scores. However, there exists one defect in our opinions and one hardly pardonable at that. There must be one person—a figurative "Magic Chef" we might call him—who takes the ingredients, musicians; playing and reading ability; practice; and application—and with a style made unique by his years of study and experience in the field of musical theory and direction, he blends them in a menu of melodious mirth which will do more than justice to the palate of any audience, musically inclined or not.

For the past nineteen years, Aquinas Institute has been very fortunate indeed to have a music director as described above in the person of Mr. Raymond J. Hasenauer. For hours at a time he takes and develops the sometimes mediocre talent before him into one of the best high school bands in New York State. Adaptable from a crisp Sousa March to a serious Schubert Symphony, the Aquinas Band pays off admirably for the tireless efforts of its director, a true "Musical Magic Chef".

Mr. Raymond J. Hasenauer, M.M.
Director of Music

Percussion Section

Trombones, Baritones, and Basses

Cornets and Trumpets.

Clarinets

Saxophones, Bassoons,
French horns, Flutes, Oboes.

FRESHMAN BAND

Third Row, Left to Right: Szczepanski, Gerace, Repp, Pavio, Smith, Vacanti, Hofmann, Mulhern, Diesare, Slattery, Dietz, Hawkins. *Middle Row*: Wenzel, Rowe, Martin, Sheridan, Spang, Gullo, Gaitor, Skerrett, Fess, Clark, Colopietro, Wallace, *Front Row*: Cometa. Ledoux, Holland, Mackne, Marianetti, Dotzler, Carrado, DeRose, Gianavola, Ochs. Conductor: Mr. Louis Landry.

FRESHMAN BAND

MAROON AND WHITE SWINGSTERS

LITURGICAL CHOIR

Back Row, Left to Right: Richard Havens, Richard Carr, Richard Tytler, Paul Leckinger, Herbert Hahn, Thomas Hussey. *Middle Row*: Lawrence Broccolo, Frank Sansone, William Muar, James Flanigan, Herbert Frank, Charles Eberhard. *Front Row*: Karl Faber, John Redmond, John McStravick, Joseph Wesley, Harry Bourbon, Charles Porter, John Horton. Organist, Frank Pilecki.

Liturgical Choir accompanist
Frank Pilecki

SECOND TENORS

FIRST TENORS

SENIOR GLEE CLUB

BASS SECTION

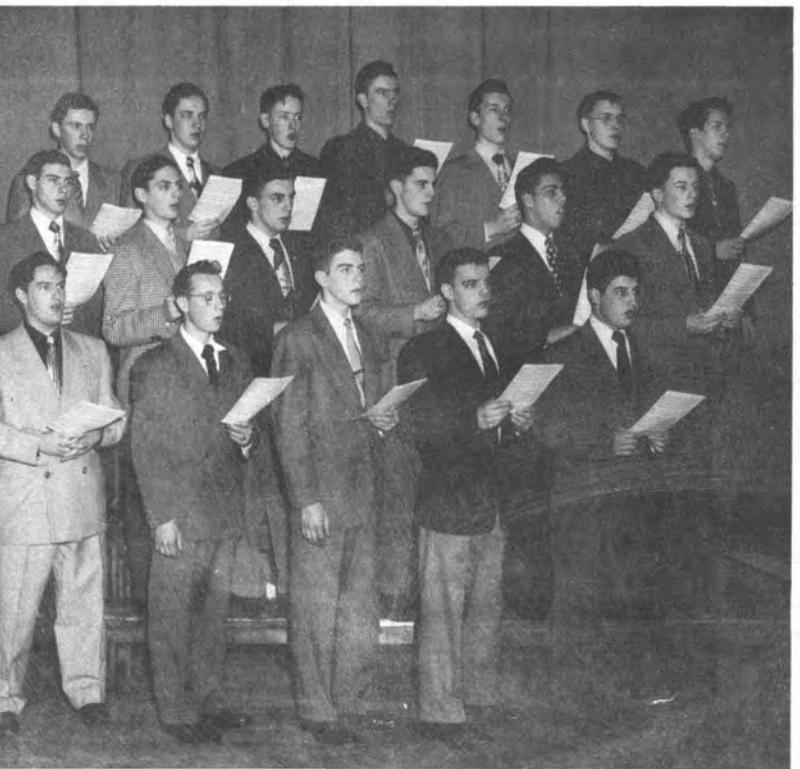

BARITONE SECTION

JUNIOR GLEE CLUB

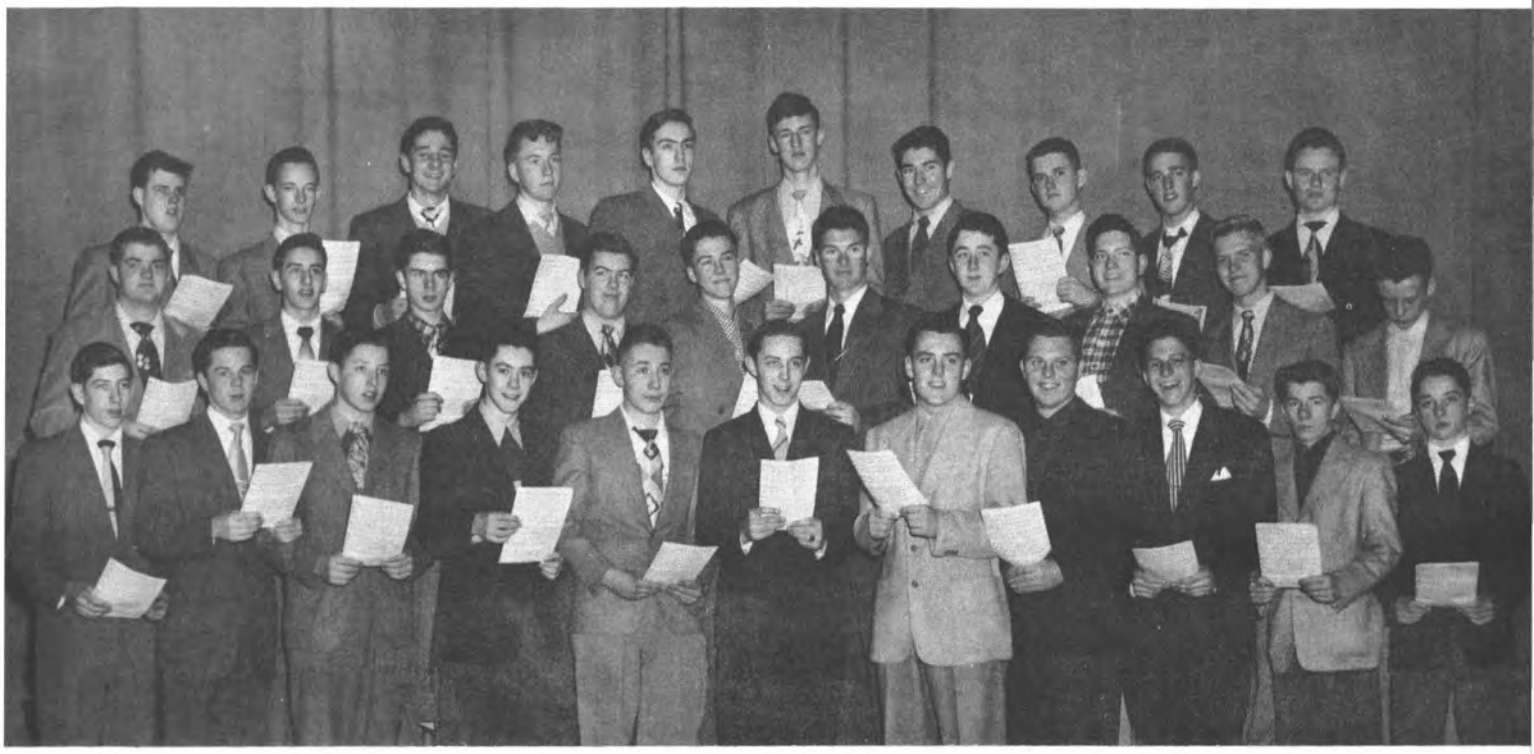

D R A M

RAMSHACKLE INN

A T I C S

CHRISTMAS PAGEANT

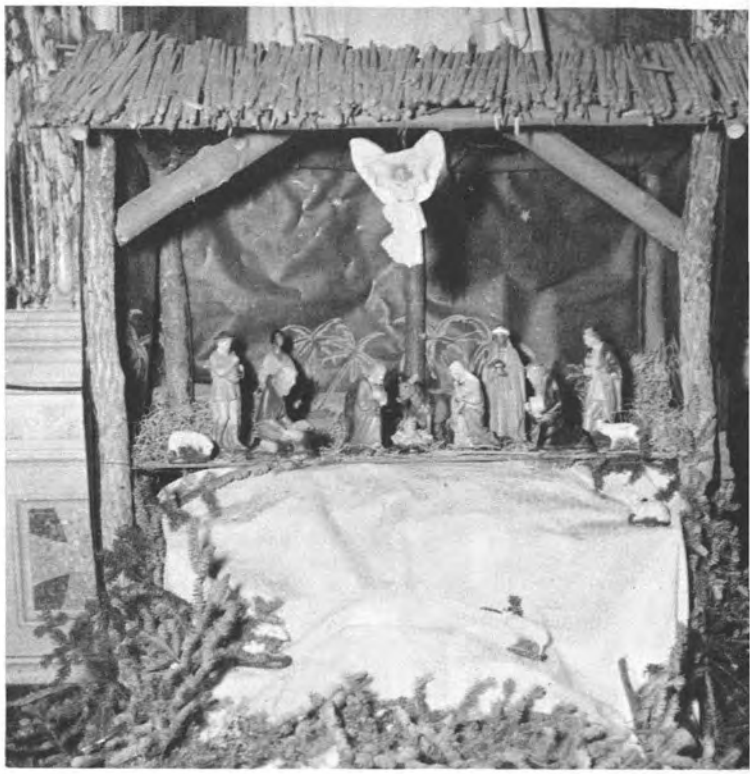

EDITORS AND FACULTY ADVISOR

Seated, Left to Right: Dean Gysel, Sports Editor; Kevin Mahoney, Editor-in-Chief; Thomas Hartzell, News Editor; John Szulgit, Feature Editor. *Standing*: Thomas McGrath, Managing Editor; Father J. Leonard Cullen, Faculty Advisor; George Lower, Literary Editor.

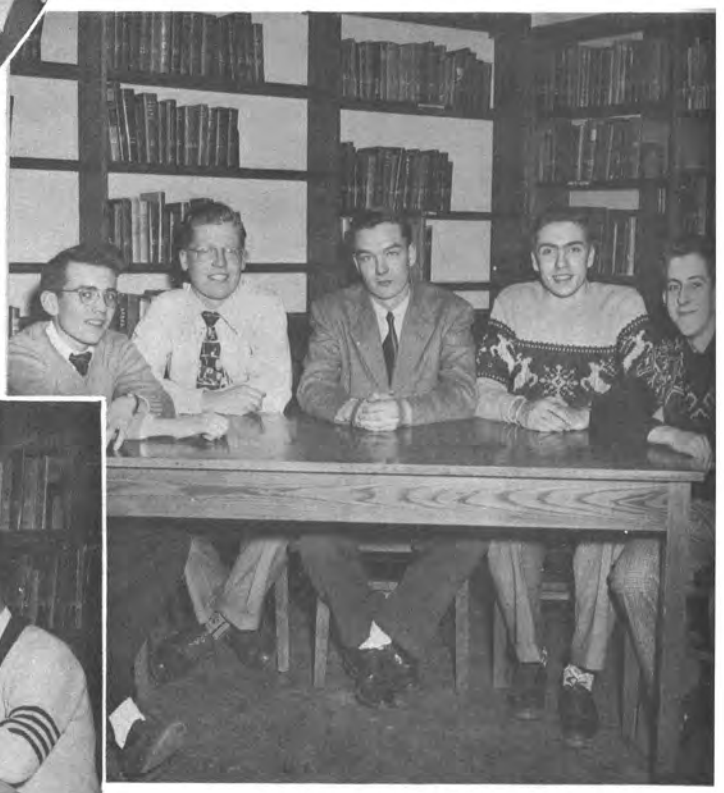

Left to Right: Richard Bunn, David Dietz, Thomas Hartzell (Editor), Ray Schlitzer, and Joseph Closser.

NEWS STAFF

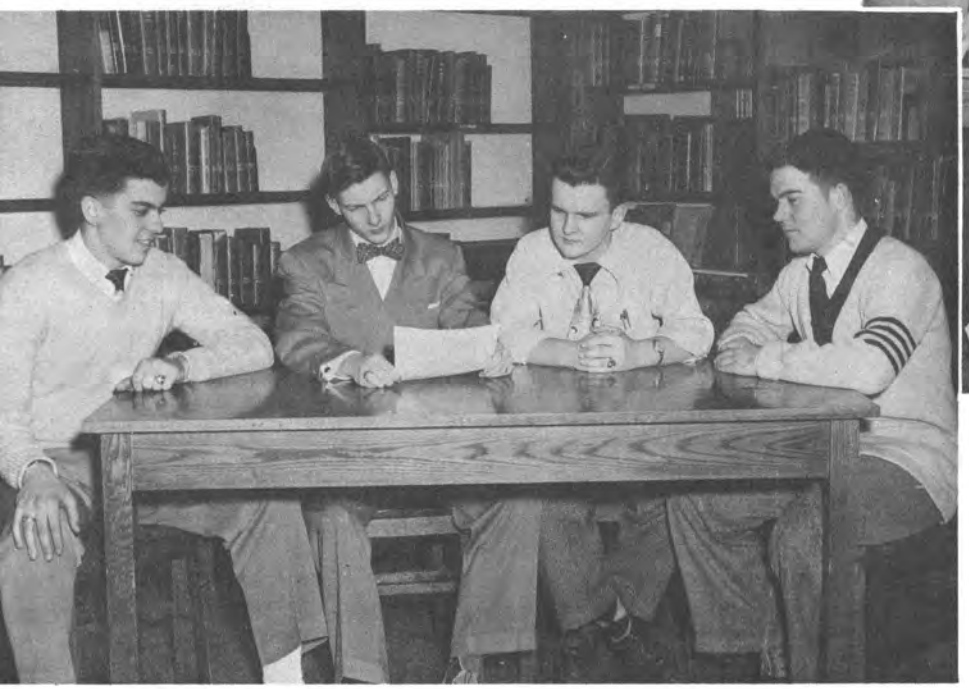

Left to Right: John Pietropaoli, George Lower (Editor), William Foley, and Thomas O'Keefe.

LITERARY STAFF

MAROON and WHITE

SPORTS STAFF

Standing, Left to Right: John Coyle, Walter Bull, George Bryant. *Seated*: Bob Kleisley, Dean Gysel (Editor), Dave McDonald.

FEATURES STAFF

Standing, Left to Right: Richard Knox, Frank Pilecki, Ronald Buttarazzi. *Seated*: John Palvino, John Szulgit (Editor), Daniel Macken.

Left to Right: Robert Mooney, Proof Reader; Ralph Stellwagen, Photographer; Richard Schottmiller, Typist; David Rebholz, Artist.

BUSINESS STAFF

Left to Right: Leonard O'Connell, Robert Corcoran, Lawrence Briggs, Thomas McGrath.

EDITORS AND FACULTY ADVISOR

Robert Kleisley, Managing Editor; Father Lococo, Faculty Advisor; Thomas Moonan, Literary Editor; John Pietropaoli, Editor-in-Chief.

1951 ARETE

LITERARY AND COMPOSITION STAFF

Standing, Left to Right: George Lower, Robert Wood. *Seated;* Dean Gysel, Thomas Moonan (Editor), Thomas Hartzell.

BUSINESS STAFF

Standing, Left to Right: David Dietz, Werner Eichler, David Rebholz, Robert Mooney. *Seated*: William Foley, Richard Schottmiller, Robert Yardley.

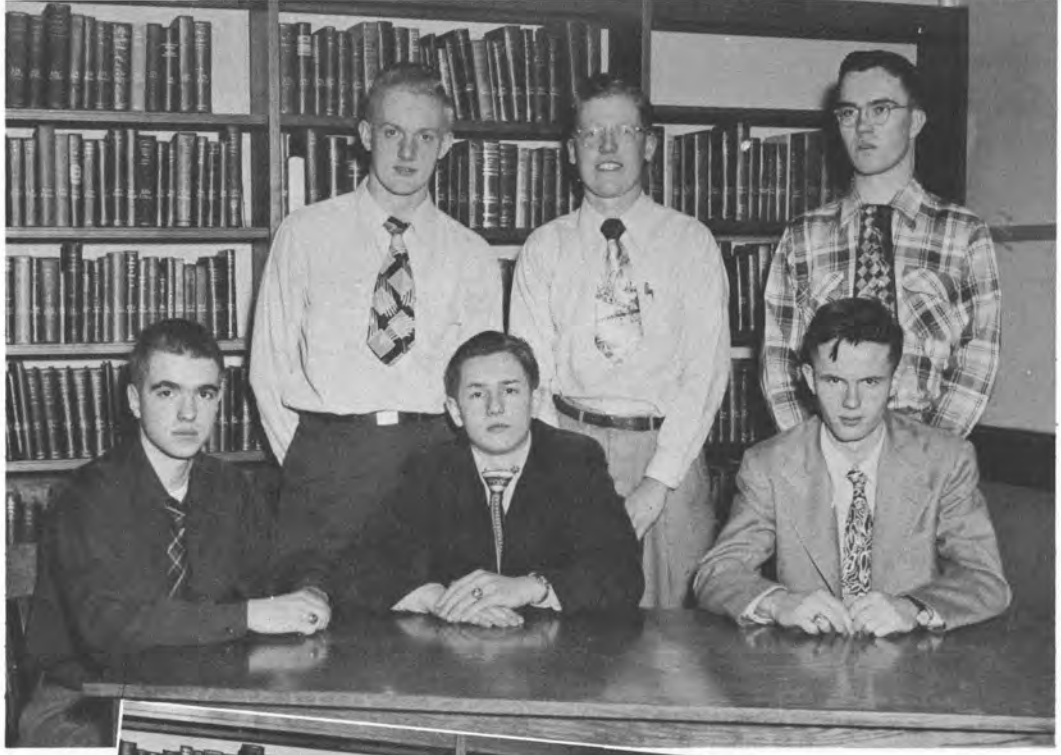

PROOFREADERS ARTISTS AND TYPISTS

John Gramkee, David Dietz, Jake Donnelly. *Seated*: John Coyle, Robert Kleisley (Managing Editor), Thomas McGrath.

ARETE HOMEROOM REPRESENTATIVES

The Officers—Left to Right: Mrs. Aprilano, Mrs. Shortsleeve, Mrs. Mahoney and Mrs. Hartzell.

MOTHER'S CLUB

For the last ten years, and in a very special way this year, the Aquinas Mother's Club has done much to assist the faculty in the task of educating the boys. The chief purpose of the organization is to afford the Mothers an opportunity of working in an organized way with the Guidance Counselors in a joint effort to help prepare the boys for life.

In order to accomplish this purpose, meetings are held each month, at which speakers pointed out the organization in the school in regard to guidance and in what ways the Mothers could be of help to the Counselors. Because of this knowledge, and the closer contact between faculty and the members, much is being done to help make the students better Catholic gentlemen.

During the year, the Club also sponsored entertainments such as the Christmas Card Party, which brought the Mothers together for many pleasant and social evenings.

The officers, to whom many congratulations are due, are: Mrs. John J. Mahoney, President; Mrs. Andrew C. Hartzell, Vice-President, Mrs. Francis W. Shortsleeve, Secretary; and Mrs. Frank F. Aprilano, Treasurer.

A scene at the Card Party.

Mrs. Morris and her refreshment committee at one of the monthly meetings.

Mrs. Hartzell, Mrs. Mahoney and Mrs. Shortsleeve at the Christmas Party.

Mothers working on the Magazine Drive.

Another scene at the card party.

OFFICERS—Left to Right: Mr. George White, Fr. Arthur O'Leary, Mr. Michael Lodato, Mr. Arthur Bamann, Mr. Robert Kolb.

President Bamann presents the Membership Drive prize to Art Nowak.

Business Details!

Seen at one of the monthly meetings.

An organization was founded at Aquinas, which, in the few years it has existed, has done much to assist the school in its work. This organization is the Men's Club. It is comprised of fathers of past and present students, the alumni, and friends of Aquinas. Why this club is so popular is clearly seen when one considers its motives—to assist students in any way possible during their high school years, to help them to choose a college for further education and to attempt to place them in business and industry.

All the meetings are held in the Aquinas auditorium. Refreshments are served in the cafeteria after each session. The opening meeting is in September with other important meetings in March, May, and June. Meetings are held every Monday during the football season at which pictures of the previous Sunday's game are shown with interesting comments by coaches. A special Thanksgiving Eve meeting takes place following the gigantic pep rally on the school campus. For the past few years the "Player of the Week" award was donated by the Men's Club to the outstanding member of the team after each game. The present membership totals some 1500 men, among which are many distinguished Rochesterians.

The success of the Men's Club reflects the zealous work of its officers—Mr. Arthur Bamann, President; Mr. George White, Vice-President; Mr. Michael Lodato, Secretary; Mr. Robert Kolb, Treasurer; and Fr. O'Leary, Faculty Advisor.

MEN'S CLUB

Mickey Connolly and Sports Editor Matt Jackson, the speaker at one of the meetings.

ST. THOMAS CLUB

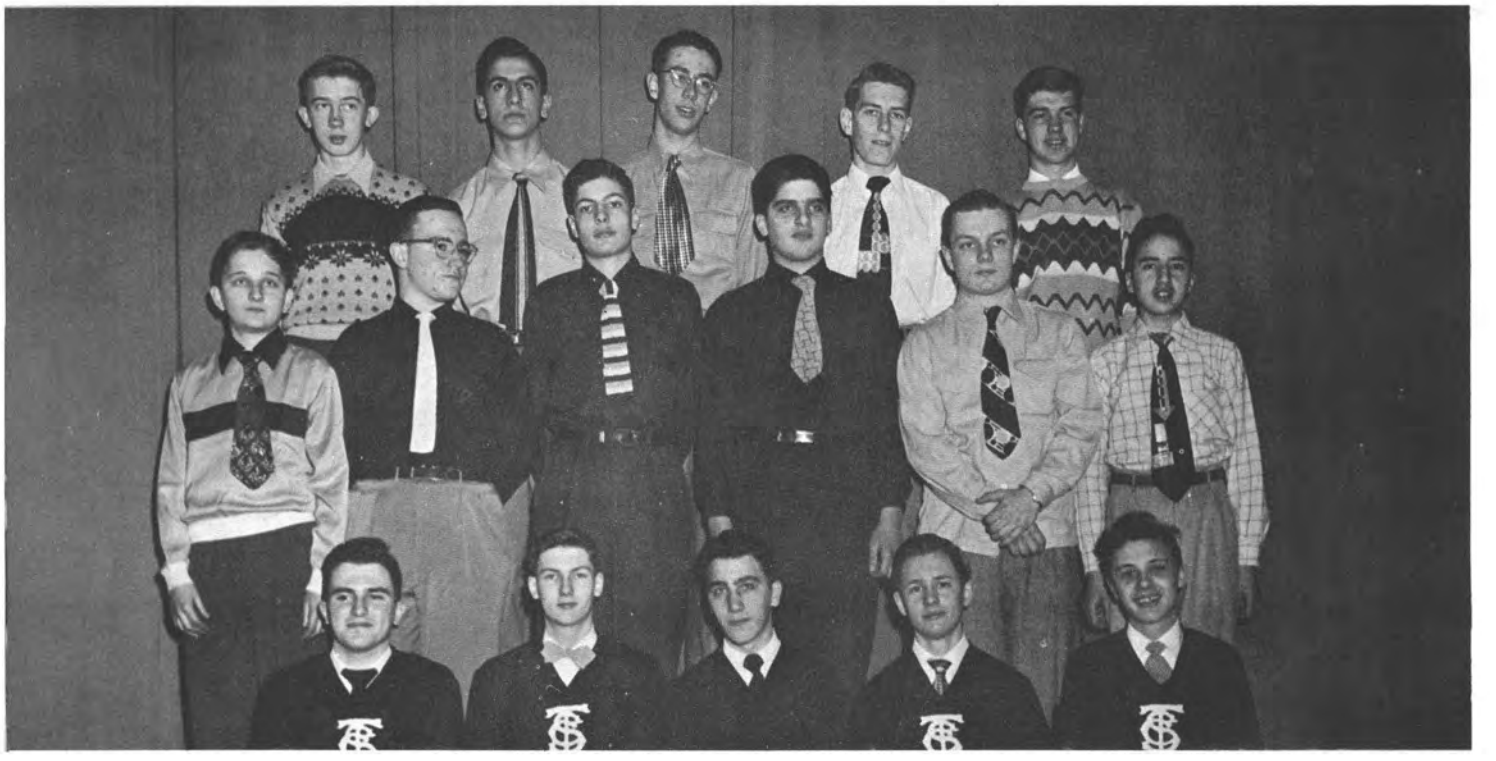

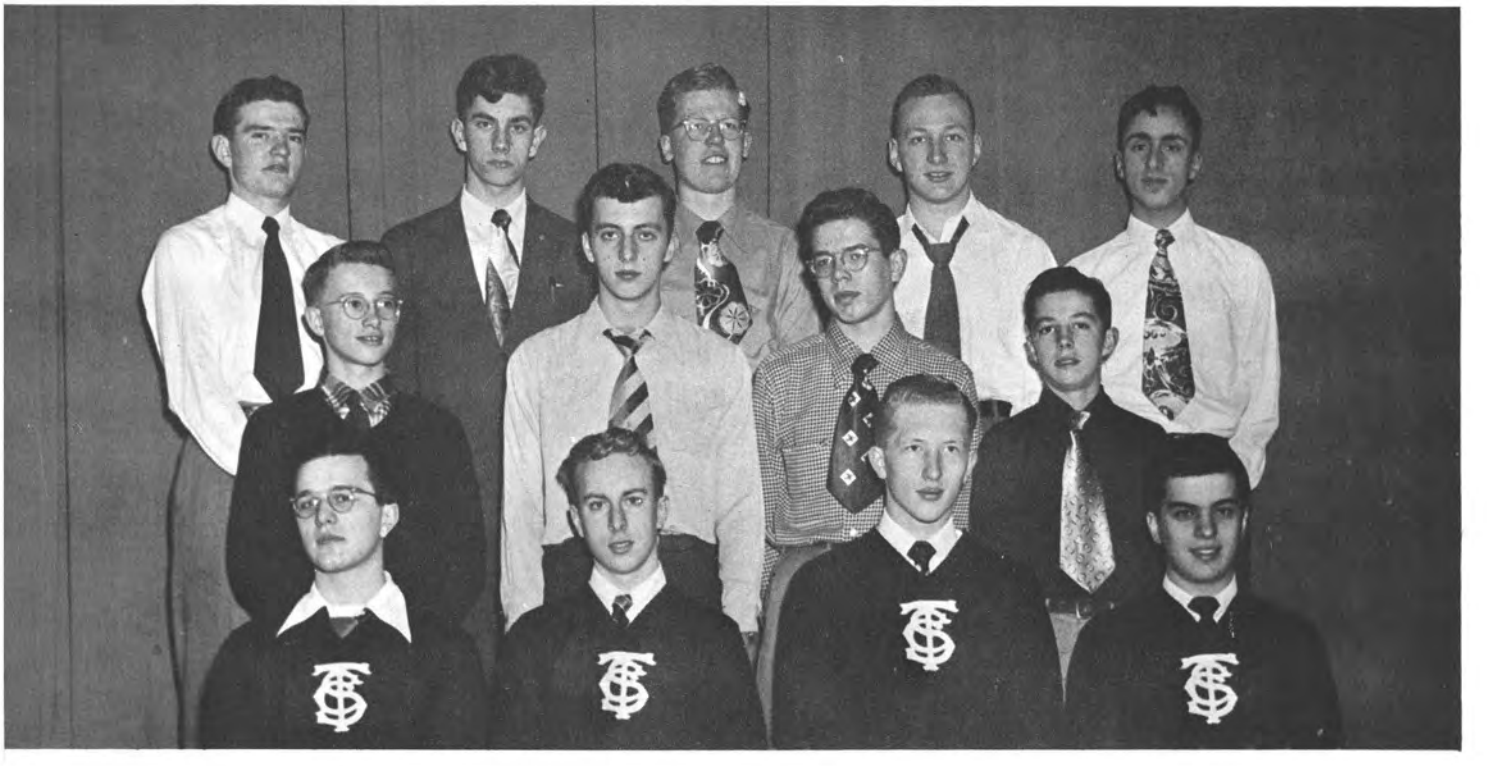

B O N I T A S

ATHLETICS

FOOTBALL

Mr. Harry Connolly, Head Coach

Rev. Cyril F. Carter, C.S.B.
Director of Athletics

Rev. John M. Wilsom, C.S.B.
Ass't Director of Athletics

Goodness is the result, not only of Spiritual and Intellectual but also of physical activities. Vigor of body is a most useful addition to vigor of mind and soul. The formation of the whole man would not be complete unless the body should have its energies properly developed in contests demanding skill, force and endurance. To become a man one must be exercised in bodily hardship and strain, such as are had in athletic contests. Physical strength is worth cultivating in order that self-confidence and self-reliance may be acquired. Forcefulness, based on determination of will and disciplined bodily vigor, is one of the essential qualities of manliness.

For this reason Aquinas sponsors such athletic contests in the three major sports of basketball, baseball, and football. For those whose physique cannot endure these, there are supplied such minor sports as swimming, golf, skiing and bowling. In addition, there is the compulsory athletic program. Thus physical exercise is supplied in order that all students may participate to some extent.

Robert Urquhart
Right Tackle

Jack Lee
Right Guard

Peter Klee
Left Guard

Donald Jones
Left Tackle

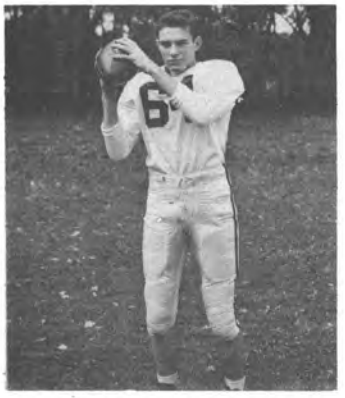

Don Holleder
Right End

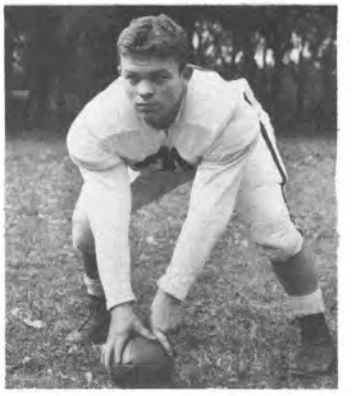

Bill Fackelman
Center

Frank Varrichione
Left End

STARTING LINEUP

James Burns
Quarterback

Robert Niermeyer
Fullback

Dan Cline
Right Halfback

James Campagna
Left Halfback

To develop the virtue of goodness, one must possess a certain degree of perfection in all his endeavors. What more, therefore, can a person ask of a football team which, in riding the crest of an unbeaten season, gained the national prominence which has been the virtually untouchable goal of every high school and college throughout the country?

It has been asserted in recent years that Aquinas football has gained national recognition on the basis of once and twice beaten seasons. If this be true, how much the greater must be the fame of the "Little Irish" gridmen of 1950 who steam-rolled into the Memorial Stadium turf eight heretofore high school and prep school "giants" with a brand of pigskin wizardry which will leave the skeptics in eyesore amazement for many seasons to come.

Among the teams victimized this past season were such stalwarts as Bishop Byrne High School of Port Arthur, Texas (51-21); Marianapolis Prep of Connecticut (28-6); Catholic Central High School of Toledo, Ohio (39-25); Jesuit High School of Dallas, Texas (46-7); Bullis Prep of Silver Springs, Maryland (21-7); St. George's High School of Chicago, Illinois (21-13); Staunton Military Academy from Virginia (40-13); and Manlius Military Academy of Syracuse, N. Y. (27-7).

With such a record as this before us, we cannot but offer our heartiest congratulations to the team, to Father Carter, to Coaches Connolly and Marella, and to the assistant coaches for a most enviable season's work well done.

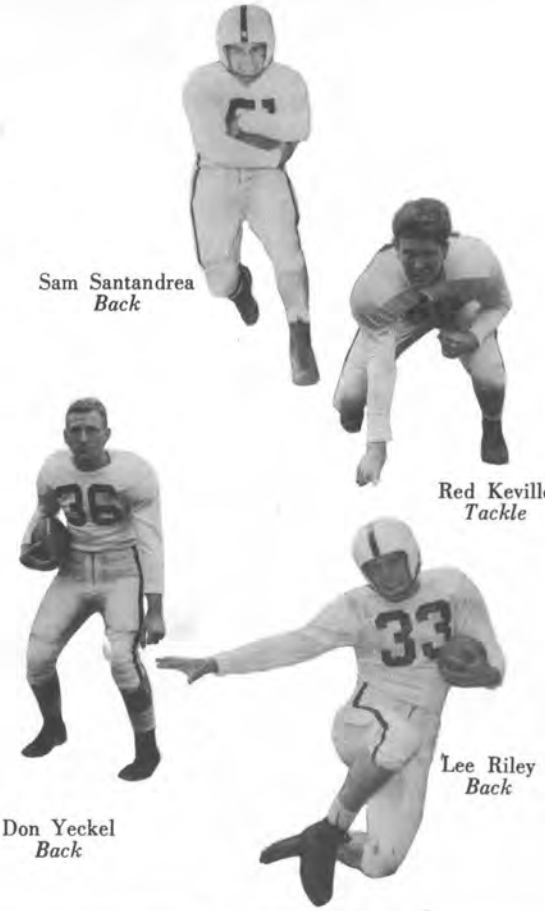

Sam Santandrea
Back

Red Keville
Tackle

Lee Riley
Back

Don Yeckel
Back

THE SQUAD

Back Row, Left to Right: Stan Tubinis, Joe Chase, Don Jones, Red Keville, Bob Hanss, George Stampfli, Bob Gay, Bob Urquhart, Pete Klee, Norm Scheid, John McNulty, Bob Niermeyer, Lee Riley. *Second Row*: Larry Connorton, Larry Corcoran, Ray Vecchio, John Coveney, Jim Campagna, Joe Miller, Don Holleder, Jackie Lee, Frank Varrichione, Don Yeckel, Dan Klee, Dan Cline. *Front Row*: Jim Enright, Howard Lapple, Dick Carroll, Coach Connolly, Casper Pignato, Noel Marianetti, Sam Santandrea, Coach Marella, Bill Fackelman, Jimmy Burns, Sam LaFranco, Maury Ryan. *Not in picture*: Fred Greenleaf.

A PERFECT SEASON

Aquinas 39—Central Catholic 25

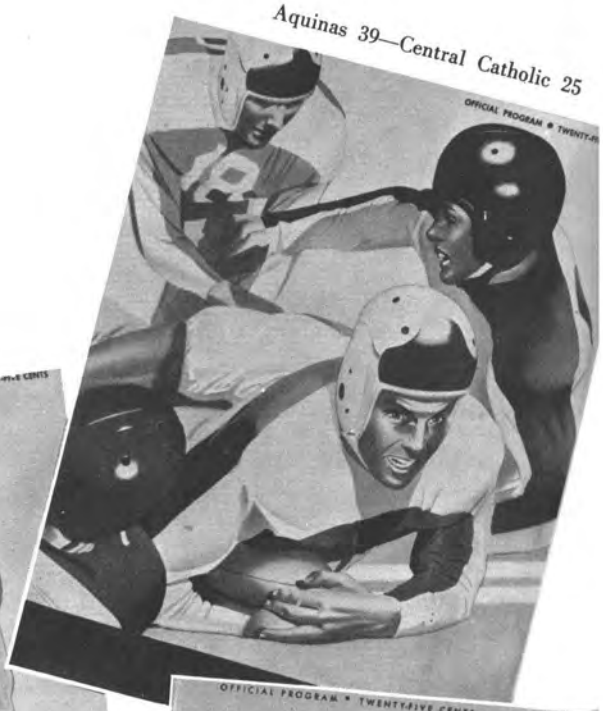

Aquinas 28—Marianapolis 6

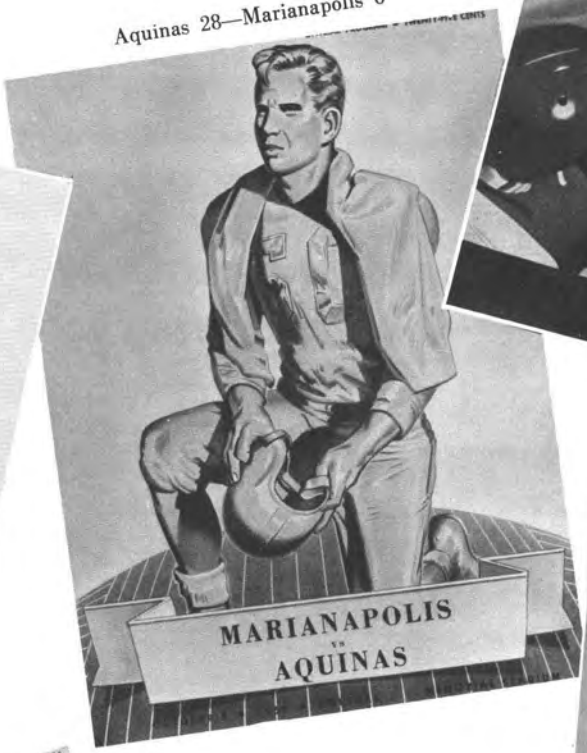

Aquinas 51—Bishop Byrne 21

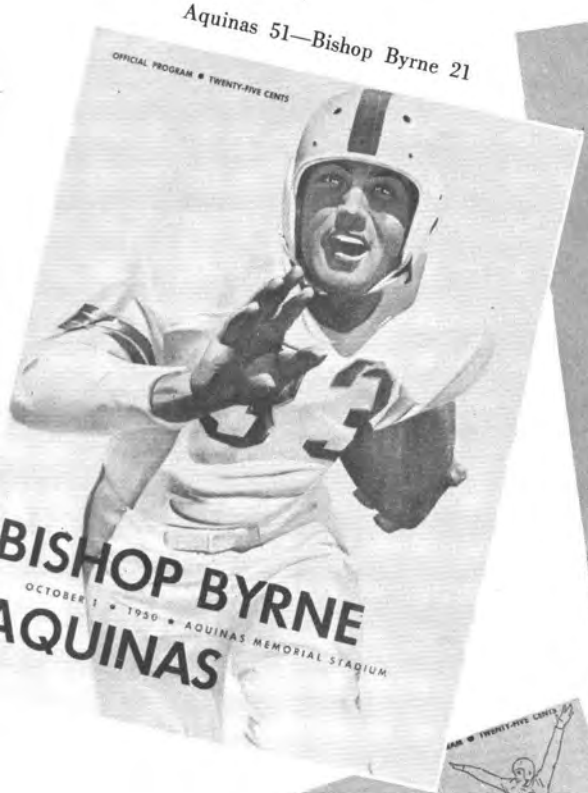

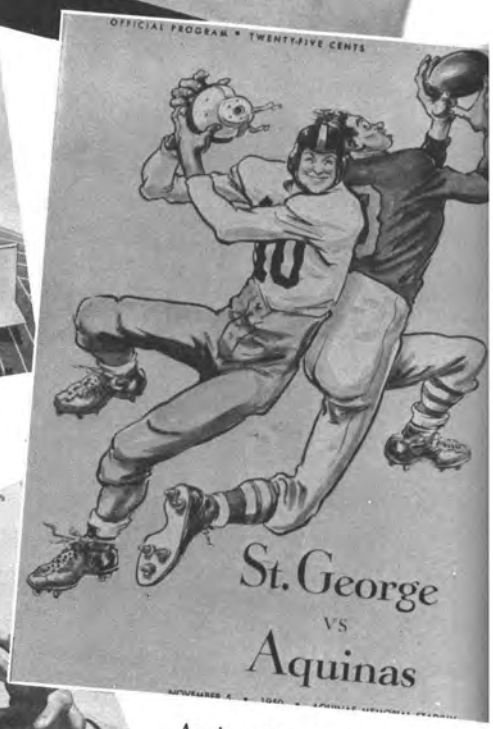

Aquinas 21—St. George 13

Aquinas 21—Bullis Prep 7

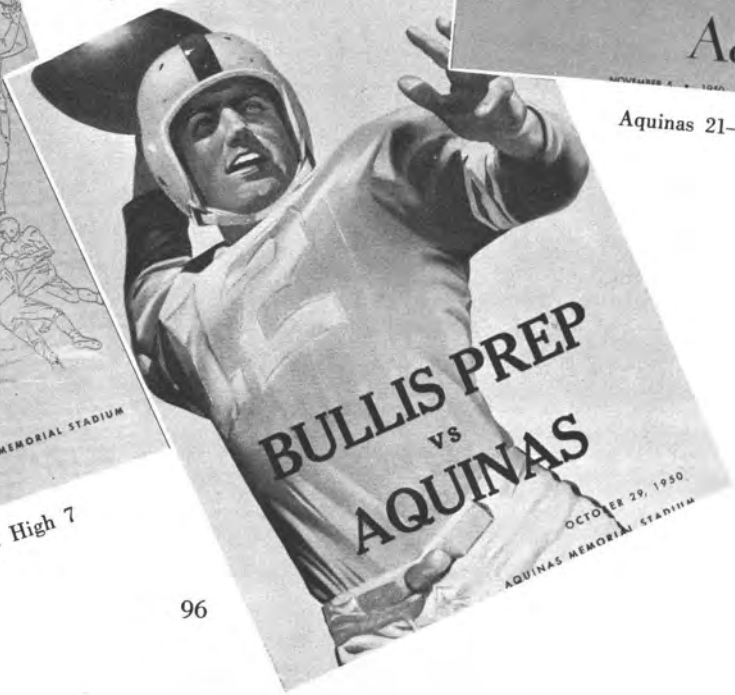

Aquinas 46—Jesuit High 7

Who do you think you're going to catch?

Submarined!

Out of my way, I'm coming through.

Aquinas 40—Staunton 13

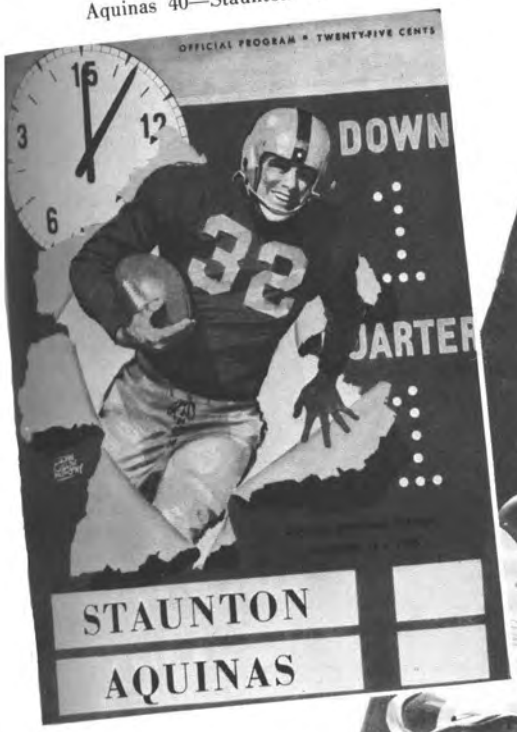

Aquinas 27—Manlius 7

Chalk up another TD for Campagna.

Howard Lapple
Back

Sam LaFranco
Guard

Casper Pignato
Back

John McNulty
End

Fred Greenleaf
End

Larry Connorton
End

Noel Marianetti
Back

Danny Klee
Center

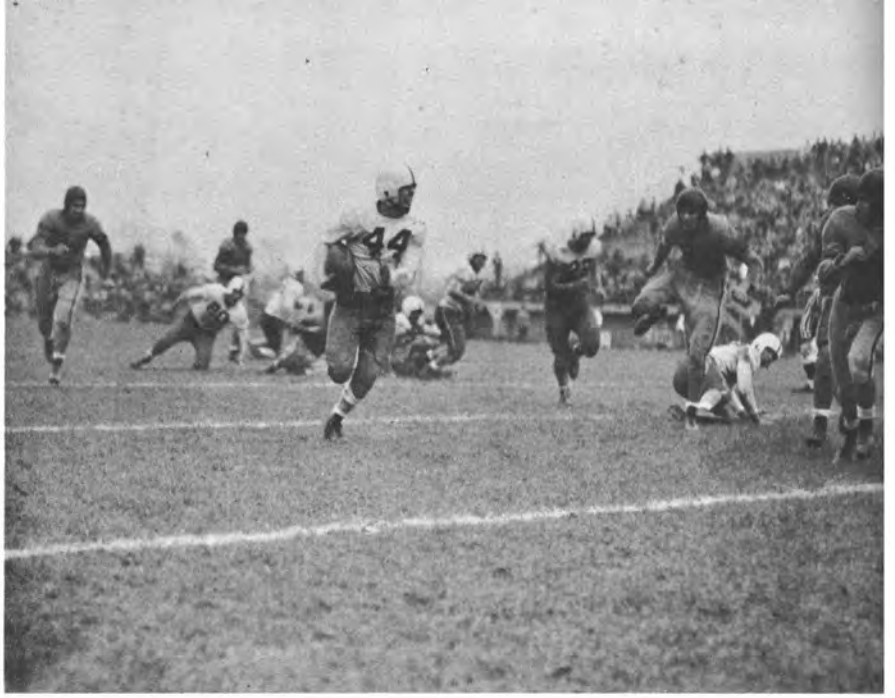

Danny's off to the races.

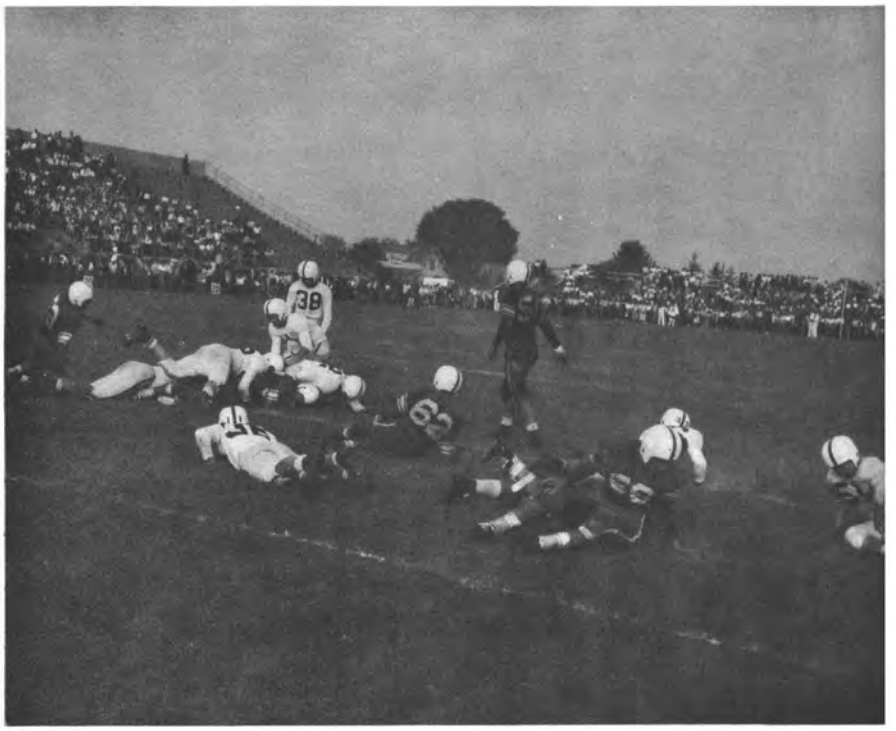

Let's rest a while

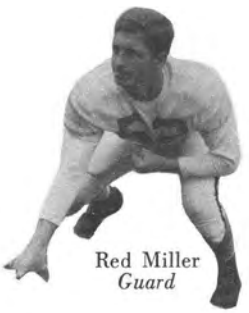

Red Miller
Guard

Larry Corcoran
Guard

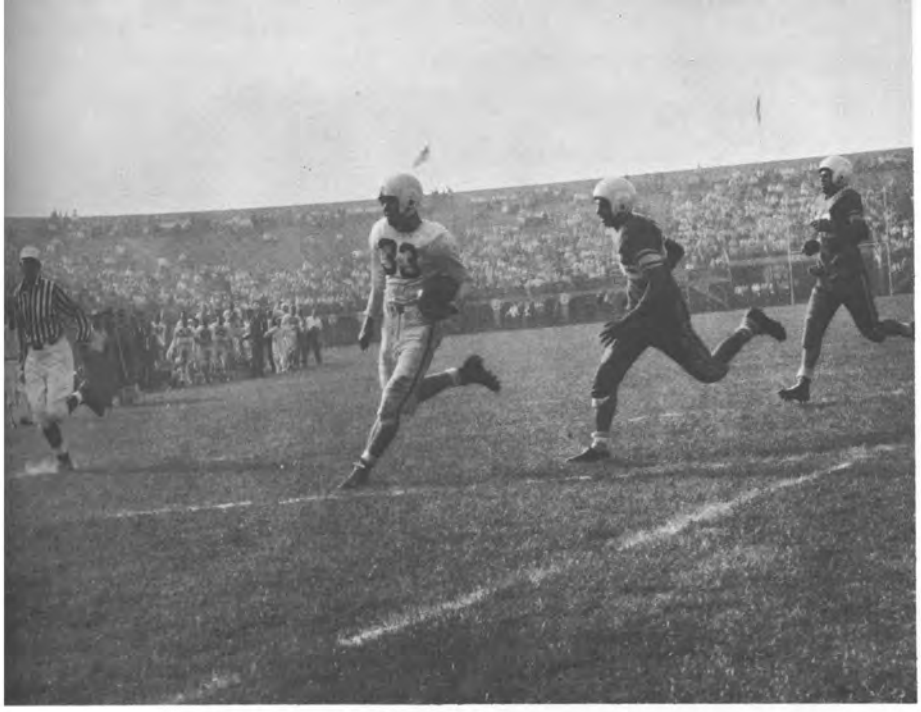

Ho, Hum, is this easy

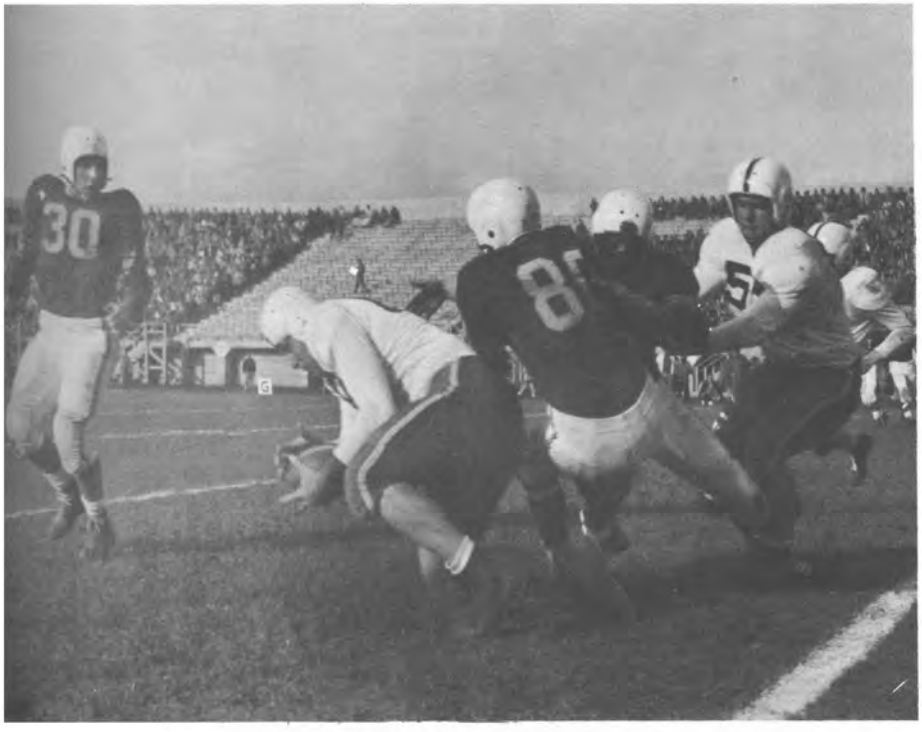

Oops, I tripped

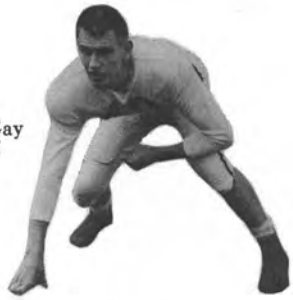

Bob Gay
End

Dick Carroll
Guard

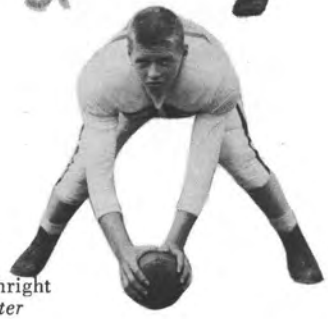

Jim Enright
Center

George Stampfli
End

Bob Hanss
Tackle

Joe Chase
Tackle

Stan Tubinis
Fullback

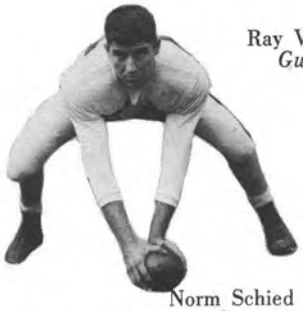

Norm Schied
Center

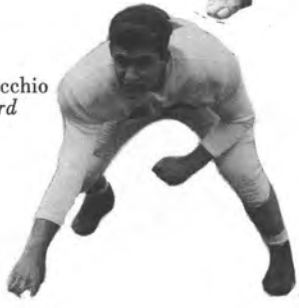

Ray Vecchio
Guard

Maury Ryan
Back

First Row: Managers O'Connell, Small, Kildea. *Second Row*: Caterino, Hosenfeld, Sedita, Burke, Gugliotta, Hill, De Marco, Lynd, O'Connell, Landry, Rotolo, Heisinger, Burns. *Third Row*: Mr. Moynihan, Eiffert, Madalena, Norton, Sicotta, Morris Marianetti, Norton, Branski, Sullivan, Sciano, Brown, Nellis, Walz, Mr. Vadas. *Fourth Row*: Beaman, Corbett, Palermo, O'Hara, Hally, Hart, Leonard, Boch, Crino, Currier, McGuire.

B TEAM

Although playing an abbreviated schedule, the "B" team or "Jayvees", nevertheless, showed good potentialities in their brief appearances and gave many indications that they will supply much of the 1951 Varsity Football Team.

Under the capable coaching of Head Coach Frank "Hunk" Vadas and his assistant Mr. Joseph Moynihan, the Jayvees won three games and lost one, that lone blemish to the third string varsity.

On Nov. 19 the "B" team trounced the Frosh 51-14 at the Aquinas Memorial Stadium.

Cited for their outstanding playing by Messers. Vadas and Moynihan were backs, Hank Eiffert, Sal Marianetti and Tom Walz; tackle Mike Crino and guard Bruno Gugliotte.

Since the team was predominantly composed of Sophomores and Juniors much is expected of them in the near future.

Gangway! Here I come.

Catch me if you can!

STARTING TEAM: R. End McGuire, R. Tackle Currier, R. Guard Hill, Center Hart, L. Guard Boch, L. Tackle Crino, L. End Morris, L. Half Madalena, Quarterback Walz, Fullback Eiffert, R. Half Lynd.

On the way to paydirt.

STARTING TEAM: Right End Kevin Maloy, Right Tackle Don Granger, Right Guard Don Congdon, Center Nazareno D'Ercole, Left Guard Ed Begy, Left Tackle John Radl, Left End Joe DiFabio, Right Half John Lyng, Quarterback Joe Koesterer, Fullback John Begue, Left Half Greg Britz.

FRESHMAN TEAM

In spite of the disappointing season endured by the Freshman football team, high hopes are held for the future of the yearlings in Aquinas's football picture for the next three years.

The Annexers, under the tutelage of Assistant Athletic Director Father Wilson, played only two games, both with the "B" team, and lost both. The last game was played in Aquinas Memorial Stadium in the inaugural of an annual contest. Some consolation for the Frosh can be found in that they were playing out of their class and always gave a good account of themselves in both games.

Of outstanding calibre on the Freshman grid team were three boys in particular. Back Greg Britz, and linemen Don Congdon and Don Granger played exceptionally throughout the season and a good deal of consideration will be given to them in the future when the Varsity is being selected.

Back Row, Left to Right: Ted Houck, Manager, John Radl, Nazarene D'Ercole, George Harington, Joe DiFabio, Greg Britz, John Begue, Frank Ruh, Kevin Maloy, Don Congdon. *Middle Row*: Father J. M. Wilson, C.S.B., Coach, John Guarino, Bob Mulhern, Joe Koesterer, Don Granger, Pat McKeown, Jim Morphet, Dan Annechino, Don Smith, Ken Fess, Edgar Begy, Mr. V. Pare, C.S.B., Coach. *Front Row*: John Welch, Manager, Don Hoffend, Howard Donnelly, Bob Grassi, John Lyng, Arnold Hayes, Judd Dry, Bob Calabrese, Charlie McKenna, John MacDonald, Bob Kinsella, Manager.

Back Row: *Left to Right*: Coach Basil Marella, Mike Gallo, Larry Connorton, Phil Zirretta, Don Holleder, Joe Texter, Jerry Schoenherr, Bob Evans (Mgr), *Front Row*: *Left to Right*: Gerald Jesmer (Mgr.), Gene Gianforti, Gene Sciarratta, Jim Cocilova, Don Palermo, Larry Broccolo.

SCHEDULE

Aquinas	69	National Guard	35
Aquinas	68	Monroe Collegians	66
Aquinas	82	National Guard	43
Aquinas	69	School of Commerce	33
Aquinas	66	Assumption High	43
Aquinas	71	St. Michael's	53
Aquinas	65	St. Michael's	38
Aquinas	64	Manlius	72
Aquinas	50	Toledo	59
Aquinas	81	School of Commerce	30
Aquinas	45	Assumption	41
Aquinas	54	Manlius	46

Rated as one of the best teams to wear the Maroon & White spangles in the last twenty years, the 1950-51 Varsity Basketball squad covered themselves with glory and brought acclaim to everyone connected with the team.

Coach Basil Marella's charges finished with an 11 won, 2 lost record. The climax of the season was an invitation to the Eastern States Basketball Tournament in March at Glens Falls, New York. This was the culmination of a renaissance movement in basketball at Aquinas.

Much of the credit for the success of the Little Irish must be attributed to Coach Marella who converted a short, inexperienced group into a smoothworking, harmonious team.

No one stood out in particular for the Irish cagers, so great was the team balance. However, cited for their outstanding playing were Don Holleder and Lee Riley, the two top scorers; Joe Texter, ace rebounder and defensive man deluxe; Jim Cocilova, the floor leader and Larry Connorton, a great long shot artist.

Completing the squad and playing creditably were Jerry Schoenherr, Phil Zirretta, Gene Sciarratta, Mike Gallo, Larry Broccolo, Gene Gianforti, and Don Palermo.

The two losses to the team were administered by two football rivals, Central Catholic of Toledo, and Manlius Military Academy. The Irish obtained partial revenge, however, by defeating the Manlius Cadets in a return game.

BASKETBALL

Two more points for Joe Texter.

Time Out!

A Fast Break!

Jimmy Cocilova lays one up.

B SQUAD

Holleder hooks one home.

Tap-off in the Aquinas-St. Michael's game.

Standing, Left to Right: Paul Ringlestein, Chuck Thomas, Pat Keenan, Joe Cunningham, Bill Napier, Jerry McGuire. *Kneeling*: Tom Morris, Bob Mason, Ron Mack, Noel Marianetti, Jim McLaughlin, Tom Kick. *Missing from picture*: Bill Reeves and Dick Farnan. *Coach*: Mr. L. D. Basile.

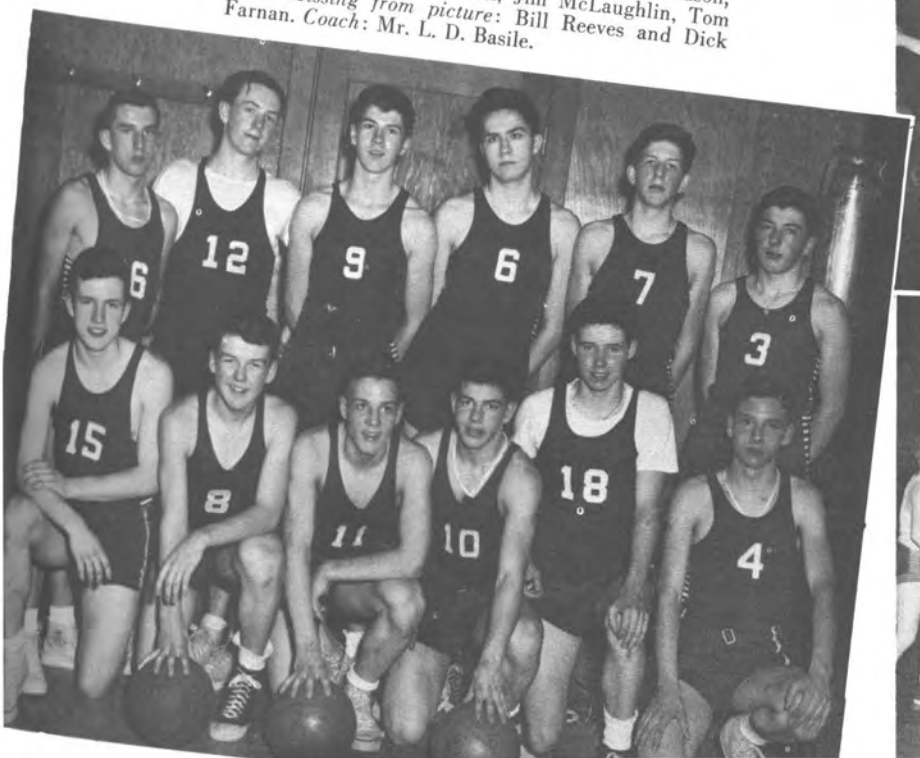

FRESHMEN SQUAD *Back Row, Left to Right*: Walter Huurman, Hubert Merle, Charles Karnisky, Fred Wagner, Greg Britz, James Cortina, Joe DiFabio, Rus Mandrino, Mr. Ray Jablonski, Coach. *Kneeling*: Len Foster, Danny O'Brien, Mike Spang, Charles McKenna, Edward Owens, Bob Plank, Roy Whelan, Clem Wesley, Tom Lubischer.

B A S K E T B A L L

INTRAMURAL CHAMPS—HOMEROOM 207

Standing, Left to Right: William Faraone, George Gumbrecht, Joseph Porter, Edwin Heisinger, Eugene Palermo. *Kneeling*: Raymond Cotroneo, John Delehanty, Henry Kane, Robert Evans.

George Venden Brul, Ridgemont pro; Golf Club President Tom Moonan; Frank Commisso, Irondequoit pro; and Basil Marella, club moderator, at the Golf Clinic.

Commisso and Venden-Brul explaining proper stance.

Fore!

The Golf Club

GOLF

SKIING

Fr. Murphy and Dick Hosenfeld

About to take

Off!

The Ski Club.

The Aquinas Bowling Club.

THE AQUINAS BOWLING CLUB

The Freshman Bowling Club.

THE FRESHMAN BOWLING CLUB

How to be the champs—
Razz the other team.

What form!

The master minds of the Frosh league.

AQUINAS LEAGUE BOWLING

Fire!

The Mighty Mite of Bowling.

B O N I T A S

SOCIAL

Under The Patronage Of Our Lady

Tripping The Light Fantastic At The St. Patrick's Day Dance

Christmas Belles And Beaus

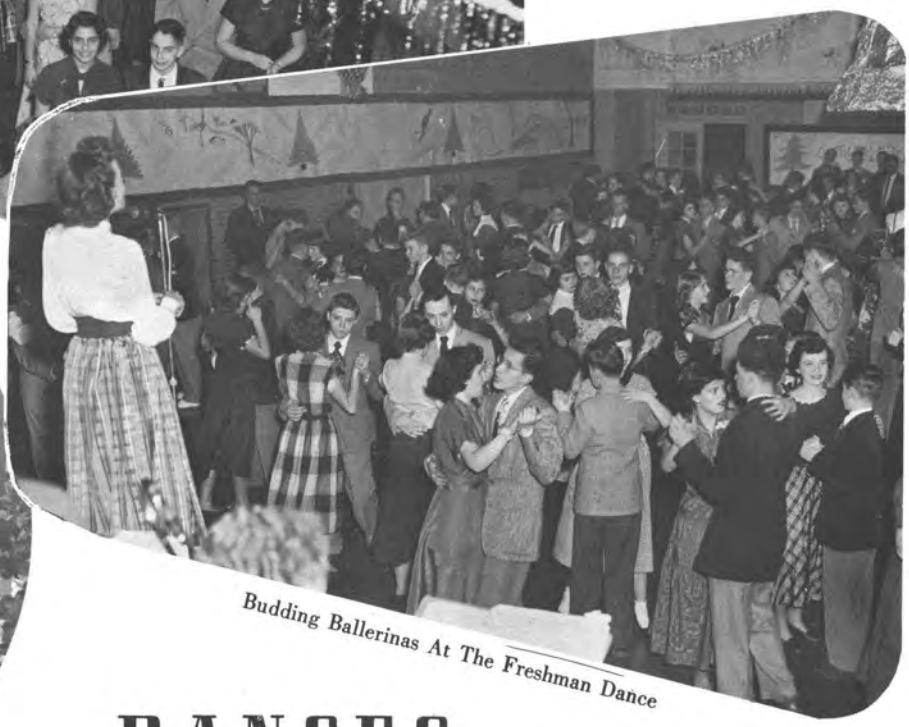

Budding Ballerinas At The Freshman Dance

DANCES

Scene At The Victory Dance

Jimmy Campagna receives the Outstanding Player award.

VICTORY

The trophies and monograms awarded at the Victory Dinner.

Fr. Carter presents the Most Improved Player trophy to Bob Niermeyer.

Aquinas's Most Valuable player—Jackie Lee.

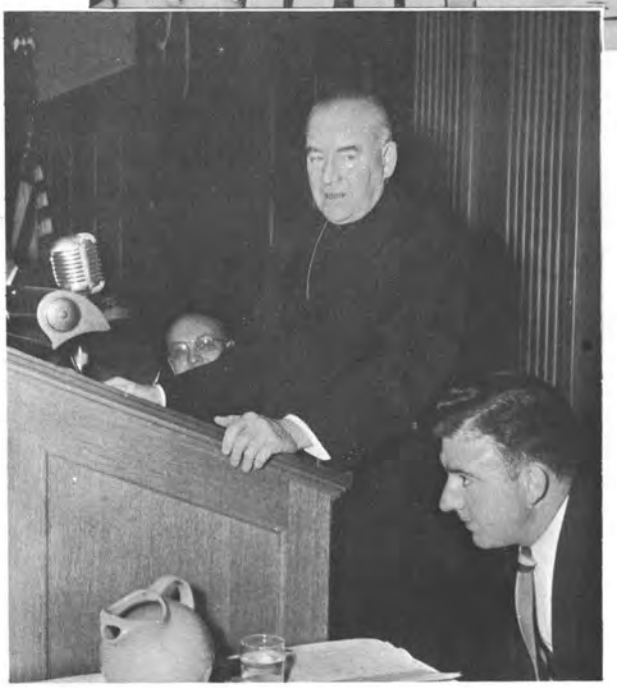

Bishop Kearney addressing the group.

Iron Man Bill Fackelman.

Don Yeckel accepts his kicker's trophy from Fr. Carter.

Fr. Carter gives Jimmy Burns his Most Popular player award.

BANQUET

Vice Mayor Frank E. VanLare represents the city.

Dr. Eddie Anderson, head coach at the College of the Holy Cross, principle speaker at the Victory Banquet.

The Boston strong man receives his well deserved award.

Left Tackle Bob Urquhart accepts his trophy from Father Carter.

The Brockport flash—Dan Cline—accepts his award.

A trophy for Pete Klee.

Little Don Jones receiving his trophy.

AT KODAK PARK

At the invitation of Mr. Thomas J. Hargrave, President of Eastman Kodak, the faculties of Aquinas Institute, Nazareth Academy, Our Lady of Mercy, and St. Agnes High Schools, visited Kodak Park, Nov. 14. 1950.

The tour through Kodak's 400 acres was not only enjoyable but very educational. The tourists were divided into groups of ten and each was provided with a guide, who explained many interesting processes.

In the evening, dinner was served in one of the spacious dining rooms of the new recreational building. Many questions on all aspects of Kodak life were answered by the directors.

Father Cullinane, speaking for all present, thanked Mr. Hargrave and the directors for a very interesting day.

Does it meet with your approval, Sisters?

The guide shows the roll film department to a group of the Aquinas faculty.

At Lunch, Left to Right: Rev. Joseph O'Connell, Chaplain of Nazareth Academy; Mr. Thomas J. Hargrave, President of Eastman Kodak Company; Very Rev. Eugene A. Cullinane, Principal of Aquinas Institute; Mr. Thomas F. Robertson, Director of Public Information, Eastman Kodak Company.

A little information before the tour.

In the dining room, following the tour of Kodak Park.

MAGAZINE DRIVE

There was in October a twelve day period which manifested beyond a doubt the real depth of the Aquinas school spirit. That period was the magazine drive which this year reached the remarkable amount of $55,111.95. The students made it a real success with the help of a little goading by the homeroom representatives and the many fine prizes provided by the school and various firms in the city. Holidays, television sets, banners, trophies, free Arete pictures, and cash awards were presented to those obtaining the most subscriptions. A neon sign was placed in front of the school representing the top of the thermometer started on the ground floor and was lighted after $50,000 was reached.

Each of thirty-three homerooms brought in over $1000. Homeroom 314 again accumulated the greatest amount—$2489.25.

A short assembly was held each day of the drive at which the daily prizes were distributed and pep talks given by the class officers and the faculty. A mammoth celebration was held at the end of the drive in the auditorium when the final prizes were presented.

The school again wishes to thank all those who worked to make the drive the huge success that it was,—the homeroom moderators and representatives, who instilled that aggressive spirit into each student,—the students, who displayed their best skills of salesmanship,—the Mother's Club, which labored many hours checking subscriptions and counting the returns,—the people of Rochester who bought the subscriptions and furnished prizes,—and last but hardly least, Fr. Looby, the director of this year's magazine drive.

Senior Dick Otto and Junior Greg Doyle watching the thermometer rise.

Mr. Gerald Gersbach and Mr. Al Green with Fathers Looby and Cullinane during the Magazine Drive.

Kevin Maloy, "King for a Day", at the Annex.

Fr. Prince distributes 100 Club pins at an Annex assembly.

Seniors Ed Schickler and Bob Yardley point out their noteworthy achievements.

The audience at the closing assembly of the magazine drive.

Senior Class President Don Yeckel accepts the Curtis trophy on behalf of the school.

John Suter receives his sweater from Fr. O'Meara.

Mr. McCarthy, Annex drive chairman, crowns the "King for a Day."

Tom Eagle accepts his $10.00 check from Father O'Meara.

A group of the students who won sweaters during the Magazine Drive.

Mr. Charles Mirguet congratulates Walt Hayes for winning the TV set as grand prize during the drive.

A little fun during one of the Annex magazine assemblies.

Richard Mahar, high salesman during the drive, poses with the bicycle he won, symbolic of "Freshman Supremacy."

Fr. Looby congratulates Fr. Howard for bringing his homeroom (102-A) into second place.

THE FIRST HOMEROOM—314

$2480.80

THE SECOND HOMEROOM—102-A $2459.40

THE THIRD HOMEROOM—108 $2408.97

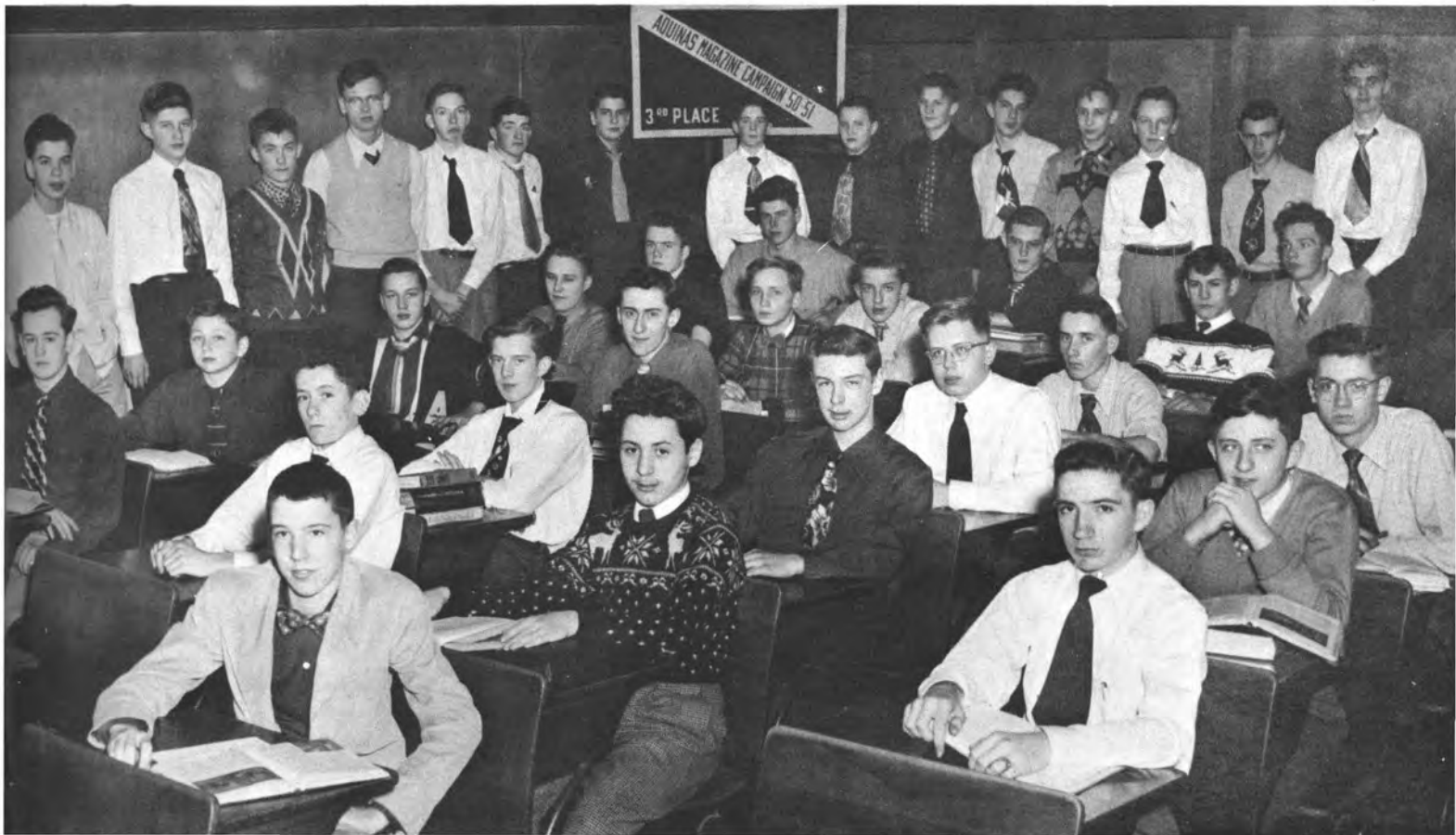

31

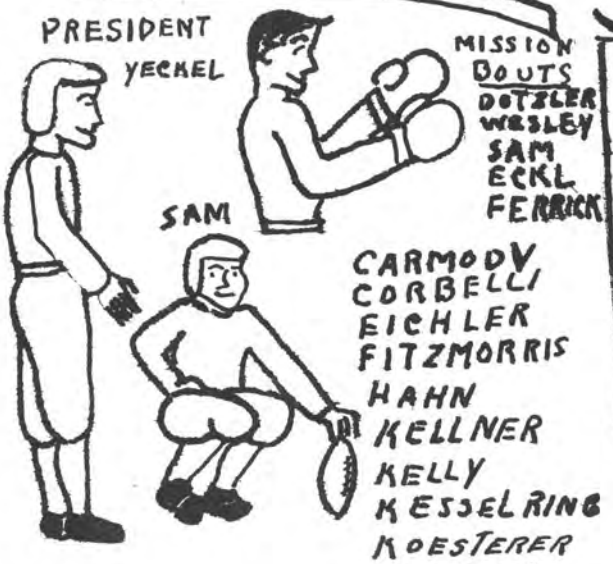

MISSION
BOUTS
DOTZLER
WESLEY
SAM
ECKL
FERRICK

CARMODY
CORBELLI
EICHLER
FITZMORRIS
HAHN
KELLNER
KELLY
KESSELRING
KOESTERER
MUENCH
VALENTE
WOJTAS
RIEGER

MAROON + WHITE

MAHONEY
HARTZELL
FOLEY
COYLE
KNOX
MACKEN
BULL
YECKEL
PALVINO

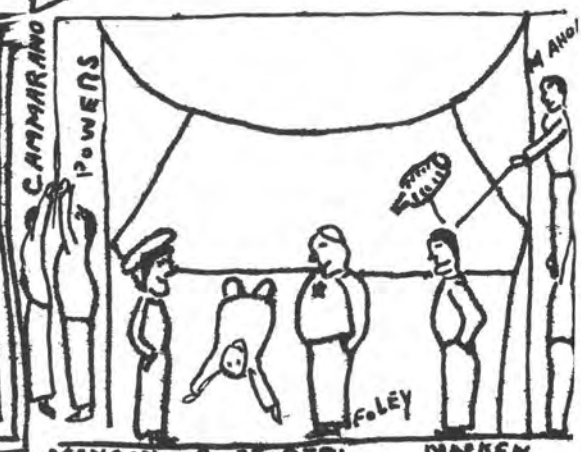

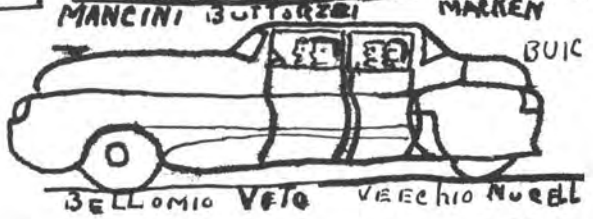

HOMEROOM 305

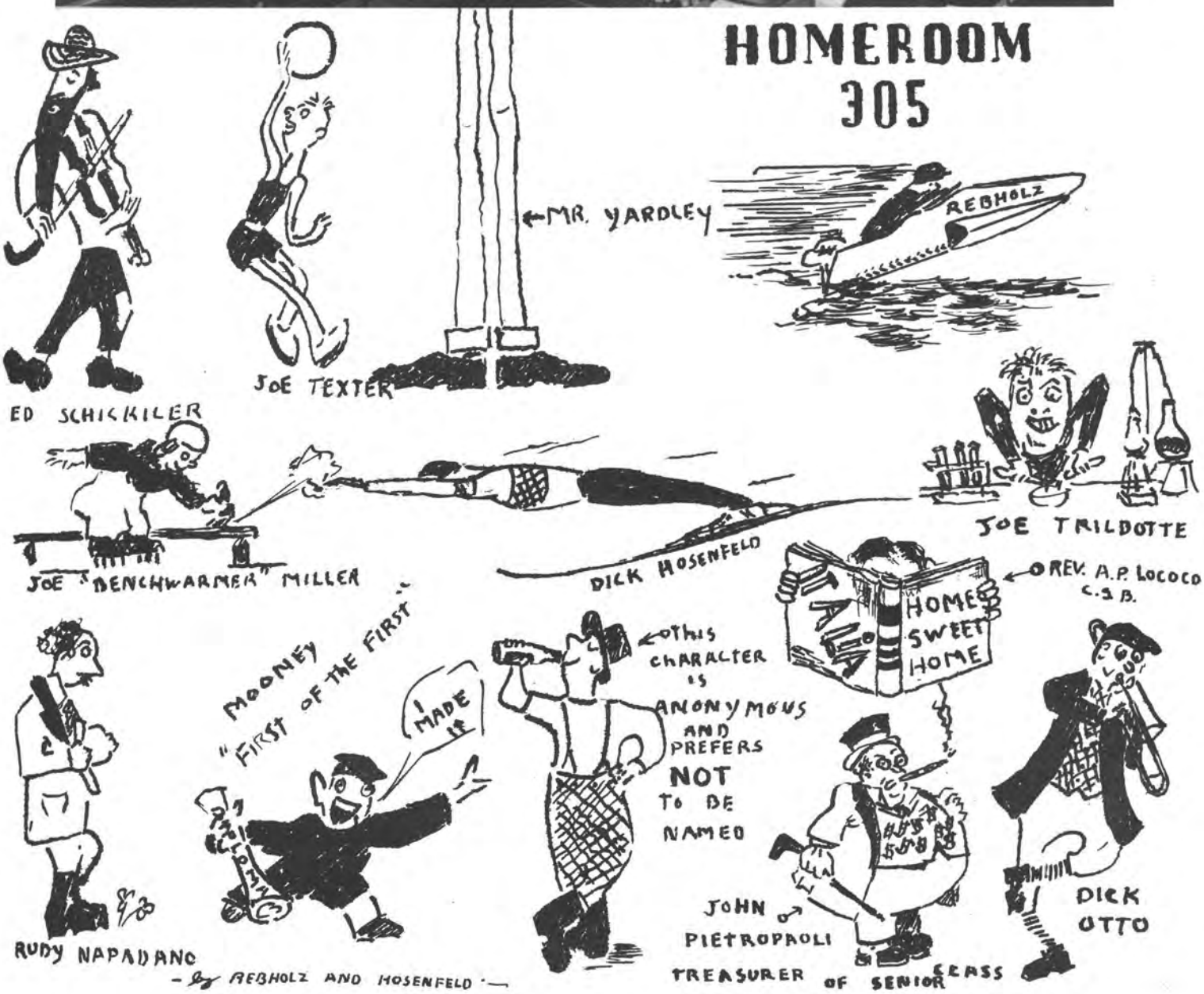

HOMEROOM 306

Frank Arezzy
Karl Baker
Don Bly
Al Brezinsky
Larry Briggs
Larry Broccolo
Jimmy Harns
Jimmy Sue Campagna
Bob Cilano
Larry Corcoran "PUNCHY"
Nick Di Bitetto
Dick Di Maria
Jose Echaniz
Jack Himerty
Jerry Frank
Art Frauel

Bill Frey
Jack Gilligan
Dick Hargaboom
Jerry Johnston
Bob Kleisley
Don Kavanaugh
Tom Lewis

Jerry Mauro
Jerry McMahon
DUKE
Vinny Messina
Donald Murphy
Jerry Musso
Johnny Nenni
Chuck Nicolay
Ron Moose Palermo
Arte Quadrini
Dick Reininger
Bernie Salberg
Bill Searry
Dick Shond
Bernie Strohmeyer
Dick Sytler
Steve Hubka

FAMILIAR SIGHT DURING 15 MIN. PERIOD
GULP
MUNCH
AL "SARGE" GRASS
JOHN NAVERTH
PAUL SCHULER
"307 BIG BOYS"
COMPLIMENTS OF
307
TAPETY TAP
TAP
TAP
TAP
TED DIPONZIA "TWINKLE TOES"
SSS
NAZARETH HERE I COME
DON CONNELL AND HIS "12" CYL. JOB.
I WANT A BEER
MIKE NAGY
CHARLES FITZPATRICK
JIM FLANAGAN
BROCE KIRCHOFF "FRENCHIE"
OUR BUDDY
FRANK PFHUNTNER
GLAMOUR BOY JERRY HESSELRING
SAM SALAH "KILLER"
UH! THE BUS BROKE DOWN AGAIN.
TERRENCE MULLANEY
ANYBODY GOT A BUTT?
DON "MOOCHER" SCHNEIDER
PEASANTS
DON KOEHLER "BRAIN"
DAN KLEE (MISSION LEADER)
COOPER
MARINES
SAM'S BODY-GUARD JOE CHIAPPERI
FRANK TARATO
CLOAK & DAGGAR MAN
GRZYMKOWSKI
JANICK
KASMIERCZAK
3 IRISHMEN
HAVENS
LOWERY
CASE
MAKELY
GYSEL
307 CHAIN GANG
BEGY
ILL BET A $1
PIAZZA
D'AMICO
NO CHEATING
BRICELAND
A CLEAN GAME OF CARDS
JERRY SWINING

3 1 2

AL SHONE
MISSION LEADER OF 312

ARETE REP. OF 312
BOB FRUSCI

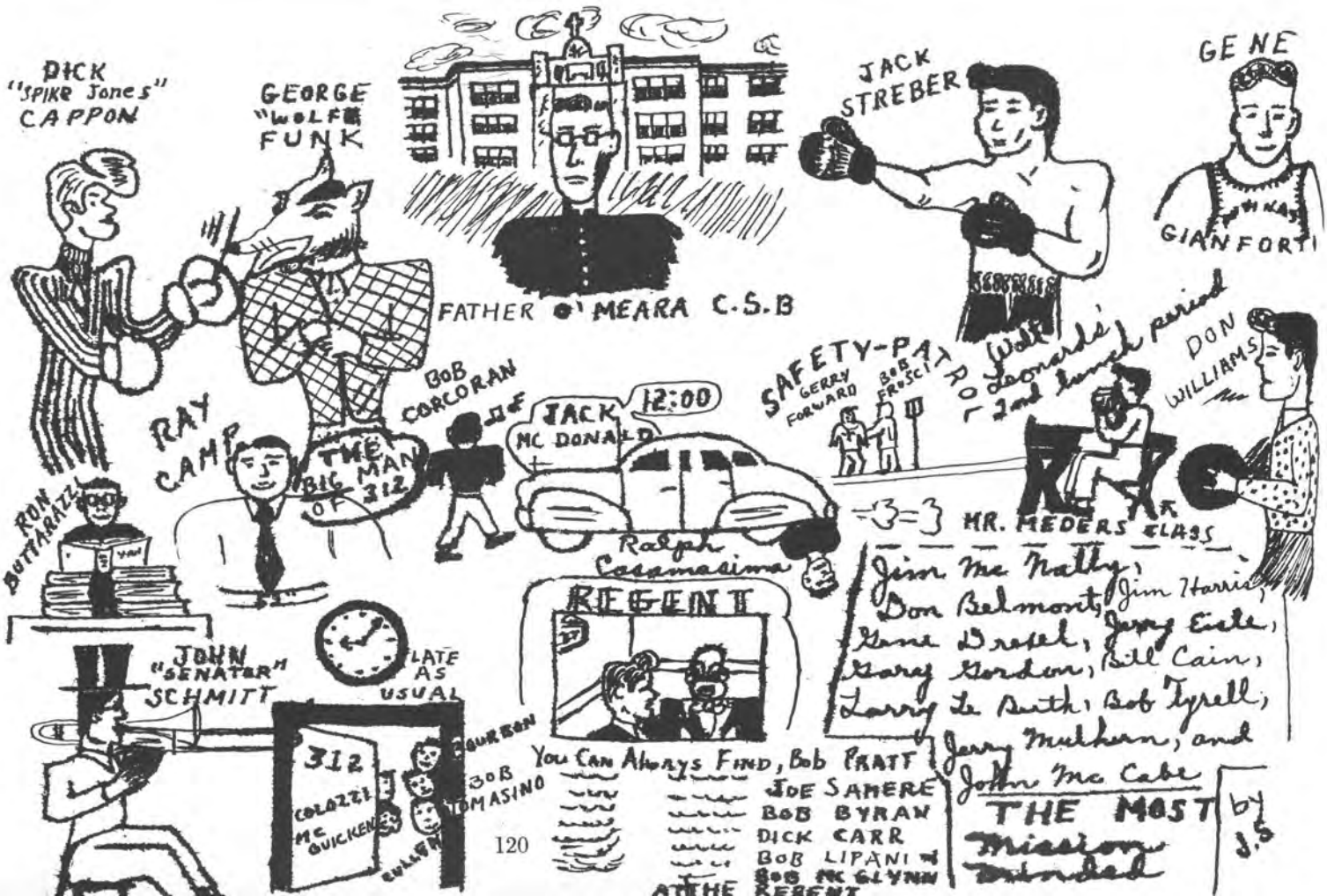
DICK "SPIKE Jones" CAPPON
GEORGE "WOLFE" FUNK
FATHER O'MEARA C.S.B
JACK STREBER
GENE GIANFORTI
RAY CAMP
BOB CORCORAN
THE BIG MAN OF 312
JACK MC DONALD
12:00
SAFETY-PAX
GERRY FORWARD
BOB FRUSCI
DON WILLIAMS
RON BUTTARAZZI
Ralph Cosamasina
MR. MEDERS CLASS
Jim Mc Nally, Don Belmont, Jim Harris, Gene Dressel, Jerry Eccle, Gary Gordon, Bill Cain, Larry Le Barth, Bob Tyrell, Jerry Mulhern, and John Mc Cabe
REGENT
JOHN "SENATOR" SCHMITT
LATE AS USUAL
312
COLOZZI
MC QUICKEN
BOURBON
BOB TOMASINO
You Can Always Find, Bob PRATT
JOE SAMERE
BOB BYRAN
DICK CARR
BOB LIPANI
BOB MC GLYNN
AT THE REGENT
THE MOST Mission Minded
by J.S

3 1 3

3 1 3

BAM
BOOM
"Joe Elliott"
a cup of tea
"Lizzie" Elliott
Popular Mechanics
Reynolds
"Joe Merkel"
"Quiz man" (always in school)
Mr. Fullerton Moderator
Trockels
Webster
"Miller + Franchy"
where are my white bucks
"Joe College" Doherty
"Frankie Lane" Leckinger
HEH! HEH
Horton!
Leckinger
"Ironman" Jocklesman
"Turpe + his "Redhead"
Morgans
John Horton
William A. Turpeck
Merkel
"Stage"
Van Kerkhove
Dick Coleman
Jack "Mole" Aspinwall
Paul Klases
Bob Baker
Jim Retzenthaler
Jerry Kuhn
Kort Hefner
Bill Muse
Ron Mesto
John Kenney
Tom Kafner
Robert Doyle
Jim Mackay
ANGE LETA
Bill Handley
A. VAN KERKHOVE
Bob Trockele
Elmer Kemetta
Joe Merkel
John Redmond
Dick Mall
Chuck Eberhart
Bill Jacklesman
Don Hayden
Paul Leckinger
Adams "Chopper"
by DON-RICHARDSON CH

"SPIRIT OF 314"

MISSION CRUSADE
1949-50
CHRISTMAS SALES
314
FIRST PLACE

FR. LOOBY

1947-48-49-50-51?
CHAMPIONS
314

Sam De Franco
Danny Cline
Bob Gay

Jim Cocilova
"Pep" Schoenherr

Ron Boden
Ron Schoenberger

Fred Maenza
Bob Streber

Ray Montanaro
Rog Bedier
Bob Powers (CAPT.)
George Morehead
Andy Virgo
Frank Riedman
Herb Mattle
Dick Laboski

Pete Romeo
Class Treasurer

CURTIS TROPHY
WINNERS
HOME ROOM
314
$2,480.80

-100 CLUB-
Ron Boden
Dick Gaenzler
Herb Mattle
Jim Porcari
Chuck Sohn
Ralph Stellwagen
Bob Wood
-50 CLUB-
ALL OF 314

HONORABLE MENTION
Carl Faber
Bill Carrigan
Fred Biegler
Paul Freemesser
John Luke
Joe Marchione
Bob White

MAROON & WHITE

Ralph Stellwagen
Tom O'Keefe
Len O'Connell

AQUINADER

Bob Wood (EDITOR)
Tom O'Keefe
Jerry Schaenherr
John Dailor
Tom Raes
Jim Porcari

In the Navy—
Bob Shannon

by Vince Cardella

JIM
Joy
JOE
BILL
GUS
DOMINIC
CHUCK
JOHN
JERRY
MARTY
HEALTH BOY
DON
STAN
Chuck
KARAM
ART
BRASSIE
BOB
BILL FLEMING
LEO
AVERY
"MASCOT POLLY SAYS"
308
IT GETS THE CAKE!

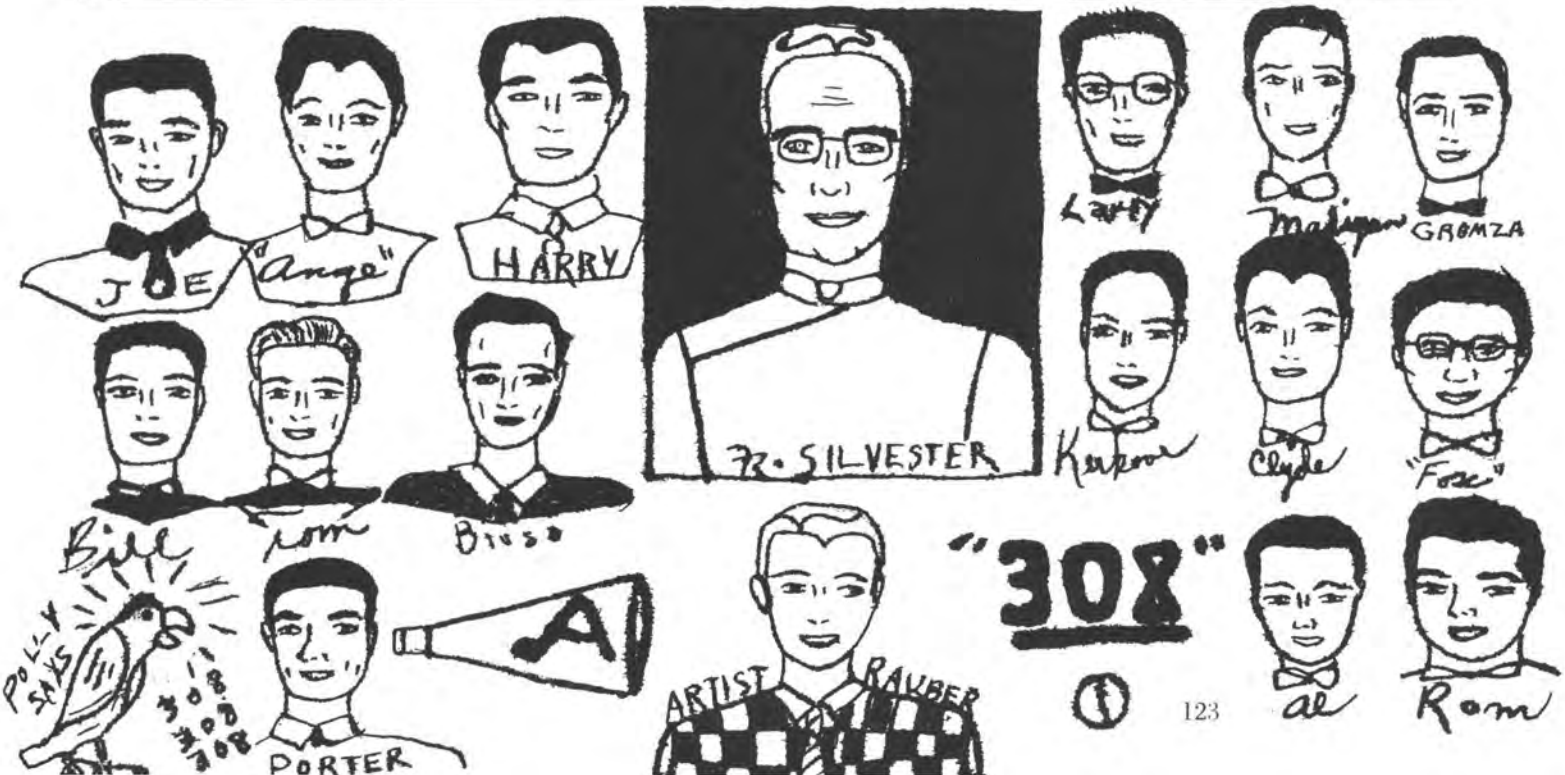
JOE
"Ange"
HARRY
Fr. SILVESTER
Larry
Madigan
GROMZA
Bill
Tom
Bruce
Kenyon
Clyde
"Foxe"
POLLY SAYS
308
PORTER
A
ARTIST RAUBER
"308"
al
Rom

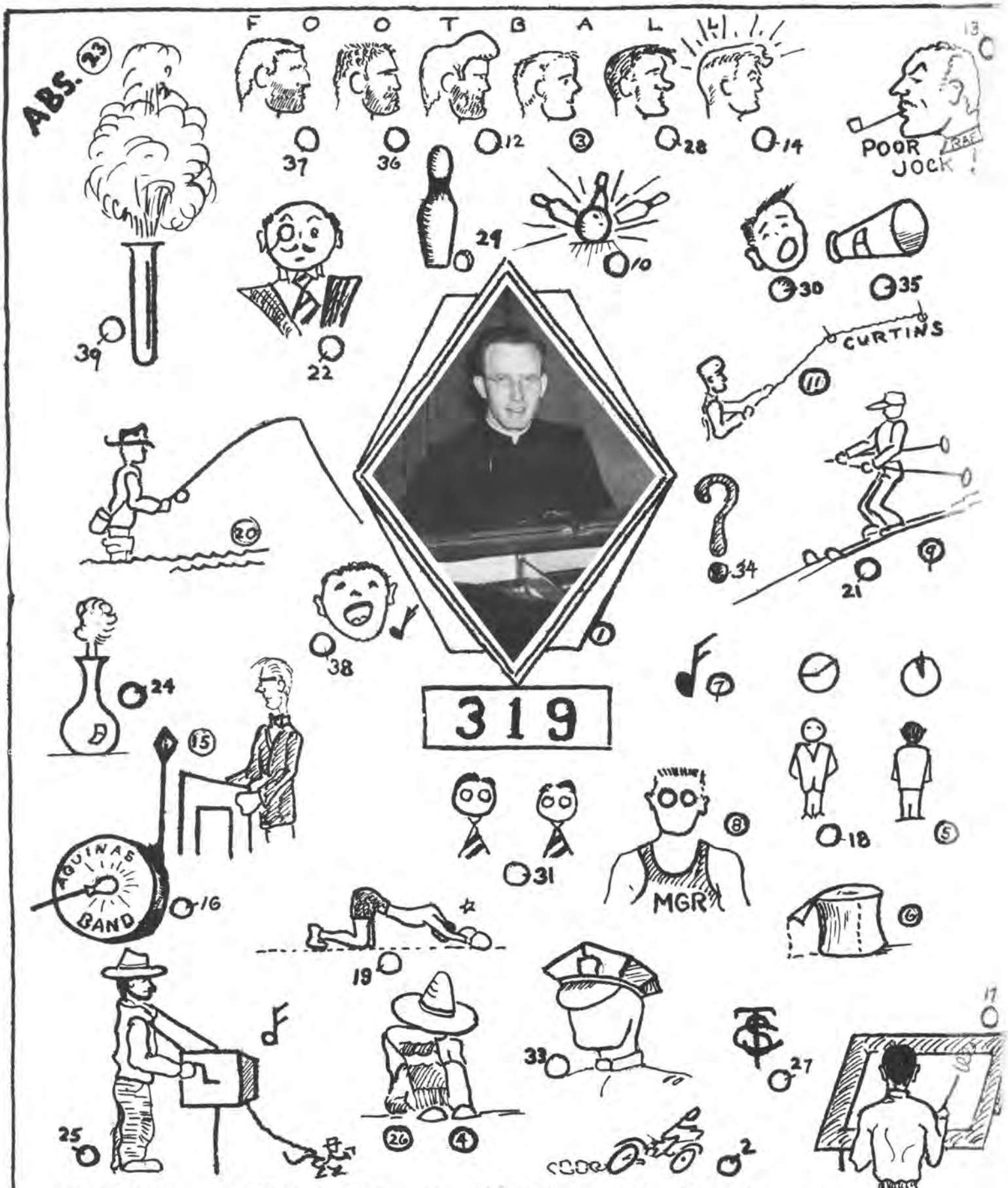

1	FR. TEVLIN	9	FREEMESSER	17	MACON	26	PILECKI	32	SIEBERT
2	BOMMATTEI	10	HAUSER	18	MARSHALL	26	POLINA	33	SHARPE
3	CARROLL	11	HONAN	19	MARTELLA	27	POMPA	34	SCHWIND
4	DALEY	12	JONES	20	MEISENZAHL	28	RILEY	36	SULLIVAN
5	DONALS	13	KUPER	21	MOGENHAM	29	RYBACKI	36	TUBINIS
6	DONNELLY	14	KEVILLE	22	MOONAN	30	SANSONE	37	VARRICHIONE
7	DORAN	16	LOWER	23	O'CONNELL	R.	SCHOTTMILLER	38	WECKESSER
8	FRANCATI	16	Mc GUIRE	24	PARADIES	R.	SCHOTTMILLER	39	WITTMAN

THE 1951 ARETE

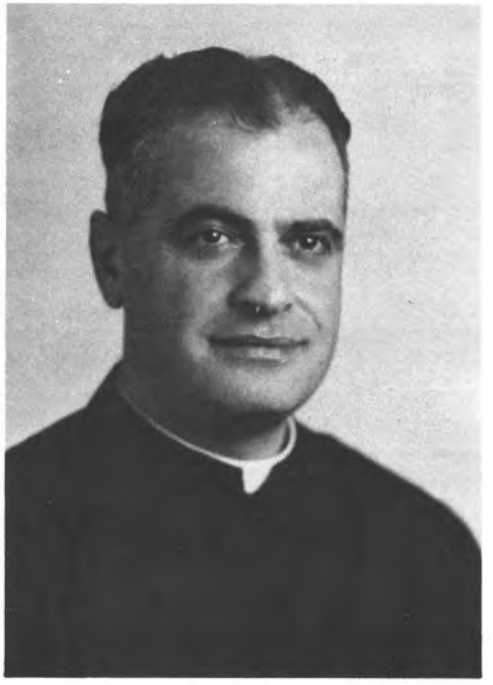

Rev. Anthony P. Lococo, C.S.B.
Faculty Advisor

John A. Pietropaoli
Editor-in-Chief

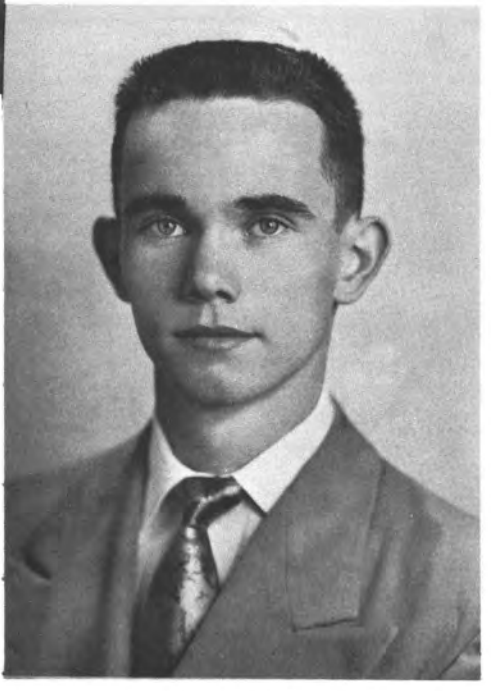

Thomas P. Moonan
Literary Editor

Robert N. Kleisley
Managing Editor

Renovation of the school chapel.

Chow Time!

Miss Joan Bayer and Mrs. Irene Karp at work in the Treasurer's office.

Seen in the cafeteria.

Senior Dick Brindisi looks up college information outside the guidance office.

Off to the next dungeon.

He even studies during lunch . . . .

Nazareth invades Aquinas.

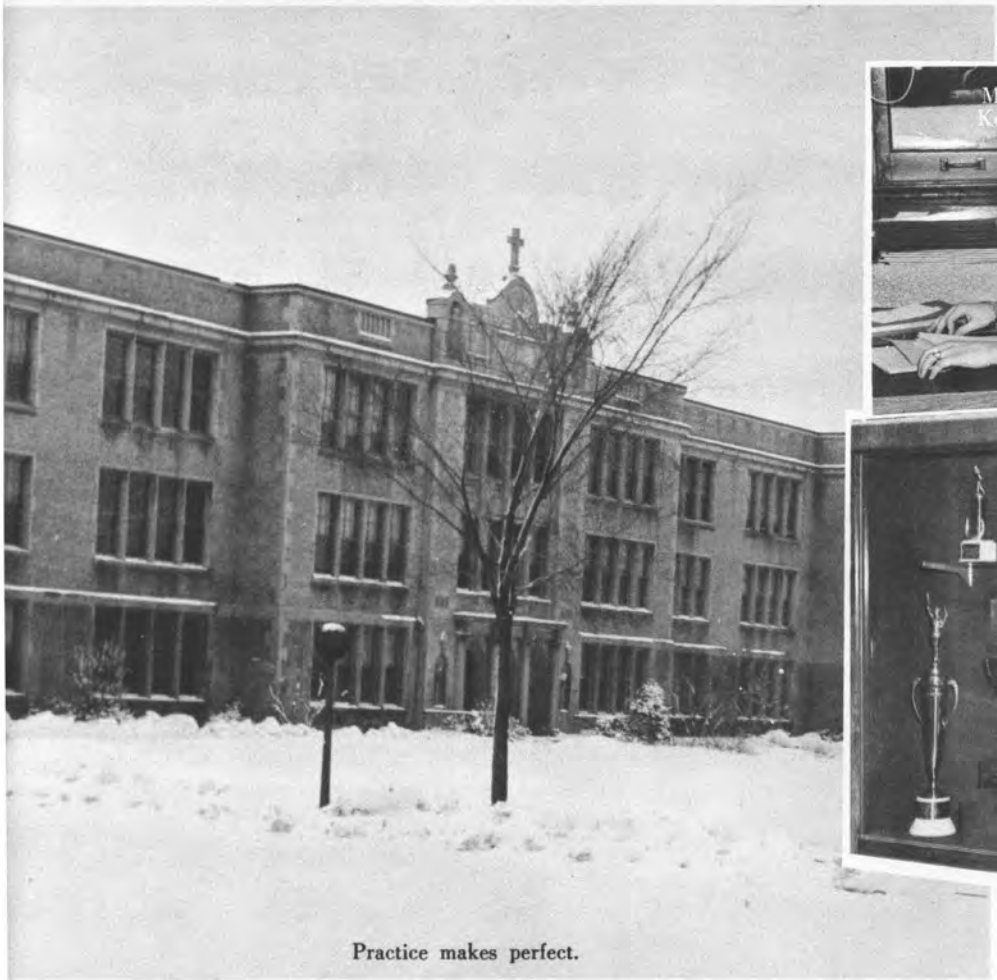

Practice makes perfect.

Miss Gertrude Hynes and Miss Dorothy Kendall at their work in the Records Office.

The trophy case in the main hall.

Jump ball during Mr. Marella's gym class.

IN THE

The principles of Latin grammar are explained by Fr. McLoughlin.

Mister Hart explains the present infinitive passive to his Latin II group.

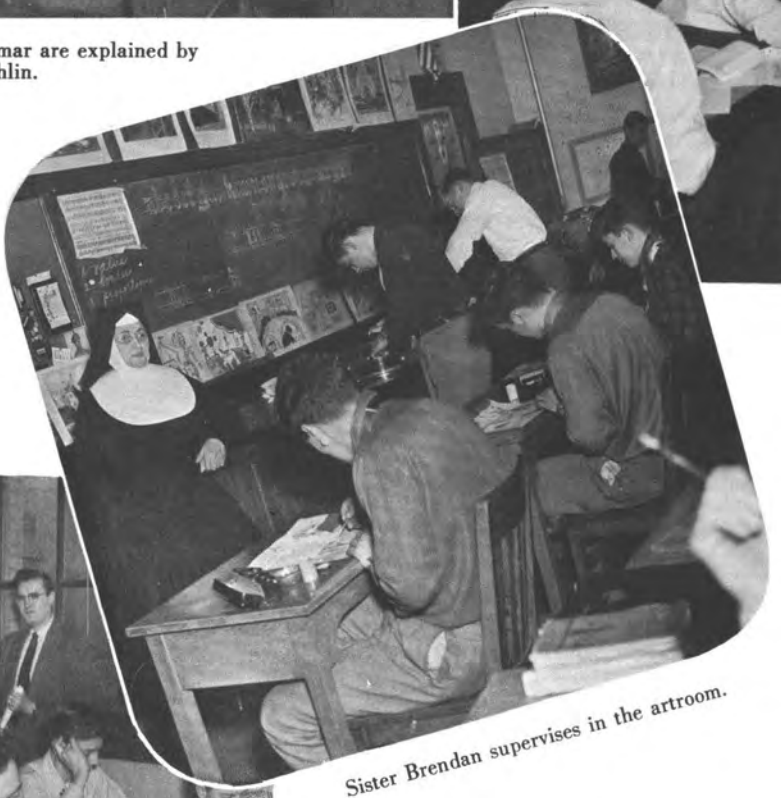

Sister Brendan supervises in the artroom.

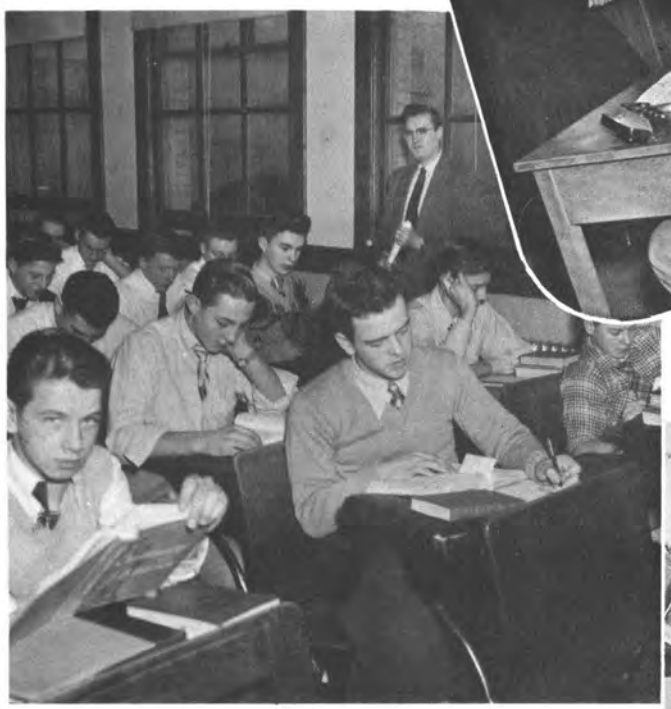

A little reading in Mr. Perry's P. A. D. class.

Miss Cappellino looks for an answer in her Italian I class.

CLASSROOMS

Mr. Bertholot supervises in his library.

Sister Gregory strikes a humorous point in an English class.

Dick Cappon picks up a Spanish pointer from Mr. Pazik.

A rather difficult equation in Sr. Stanislaus's Intermediate class.

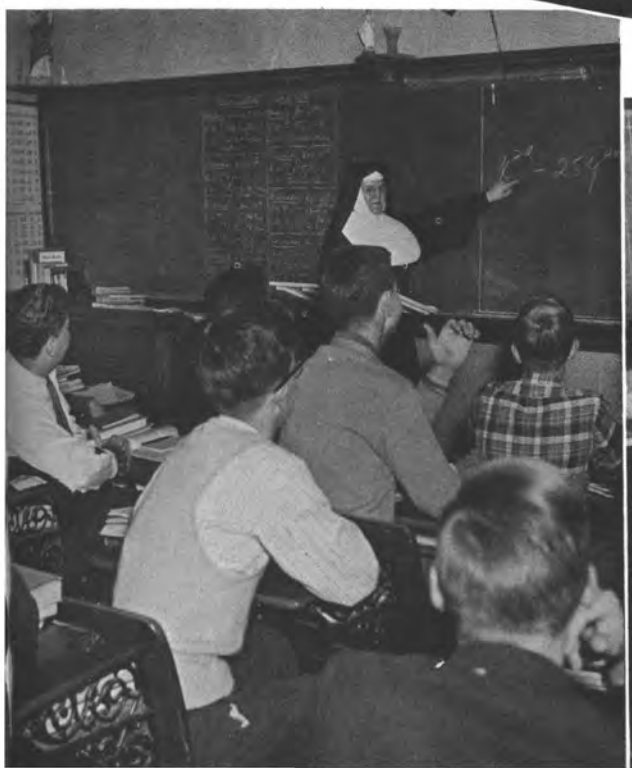

Fr. O'Reilly helps a student in a study period.

The Freshman Homeroom Arete Representatives

Father Prince explains the perfect participle passive to his "Freshies".

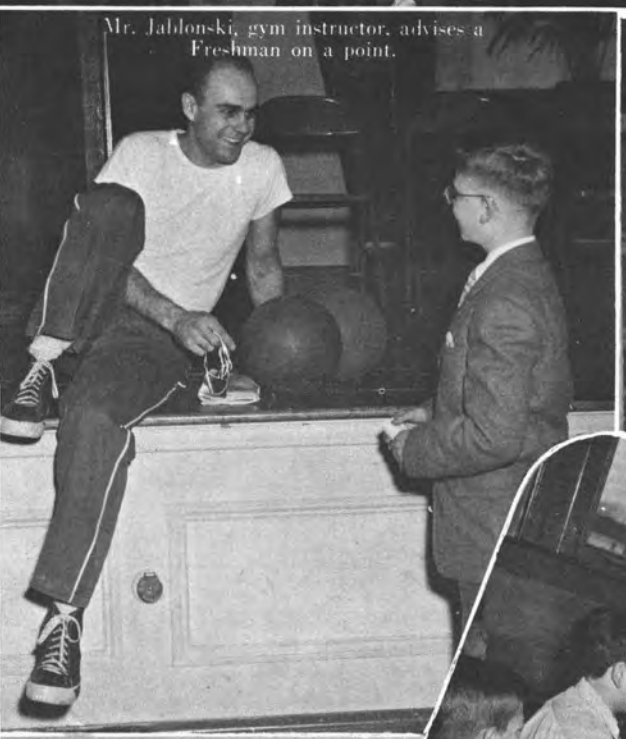

Mr. Jablonski, gym instructor, advises a Freshman on a point.

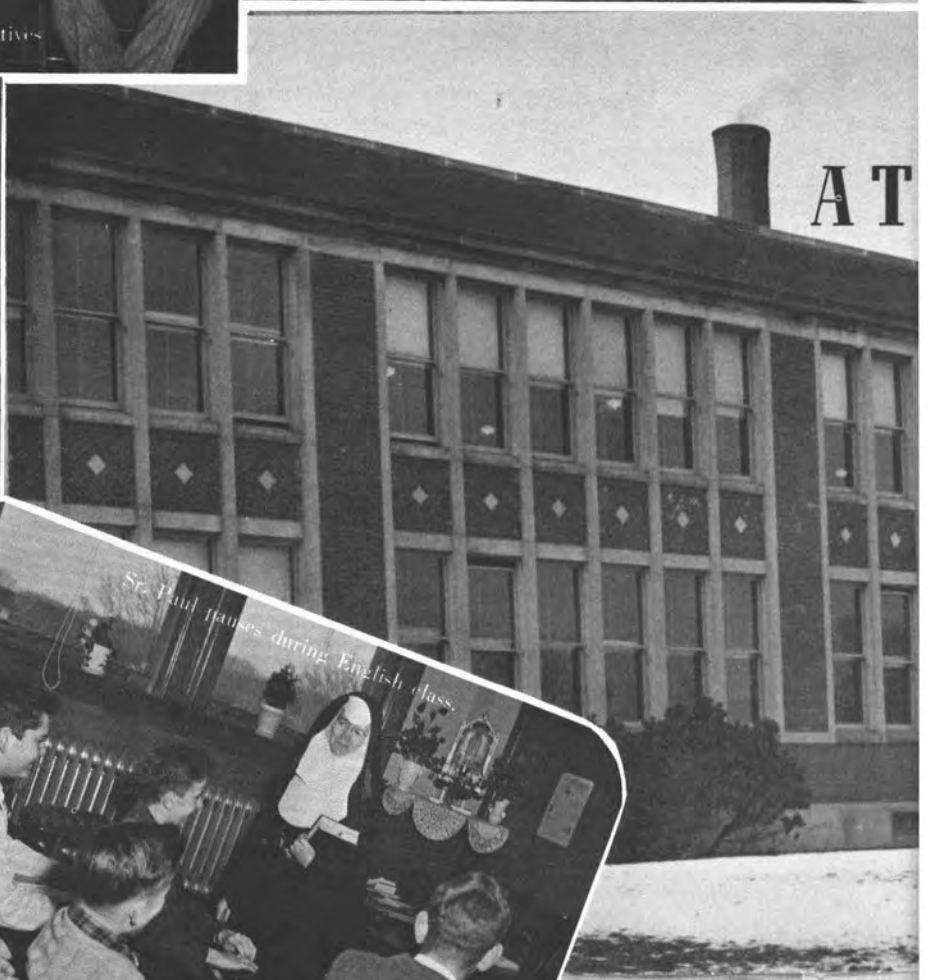

AT

Sr. Paul pauses during English class.

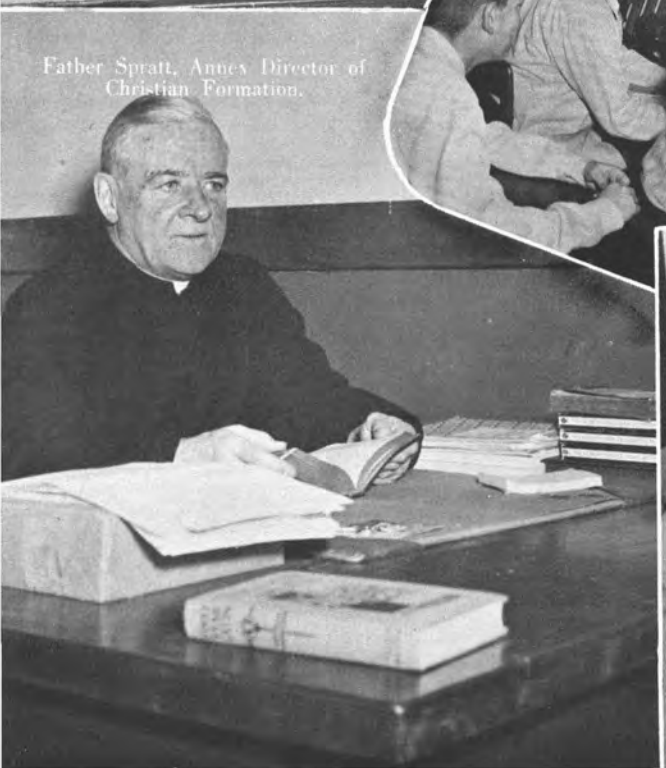

Father Spratt, Annex Director of Christian Formation.

Sister Hildegarde beams while her Social Studies class does its work.

The Freshman oratoricals as seen from the balcony at the Annex.

Very important people at the Annex.

THE ANNEX

Mr. Quinn, Secretary at the Annex, works on his [illegible]

Miss Lerkins, Annex nurse, discusses a work permit with a student.

Father Howard hears recitations in Social Studies class.

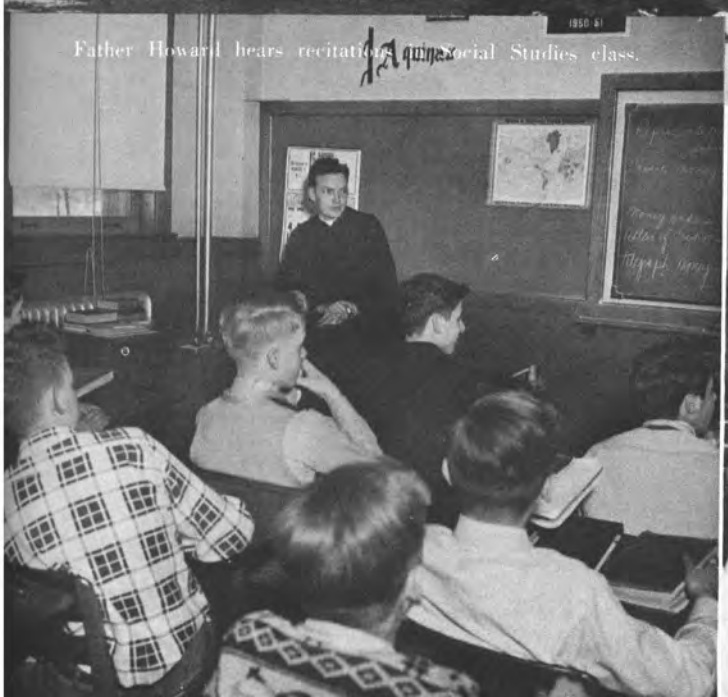

Mr. [illegible]y instructs his class on the basic points of business administration.

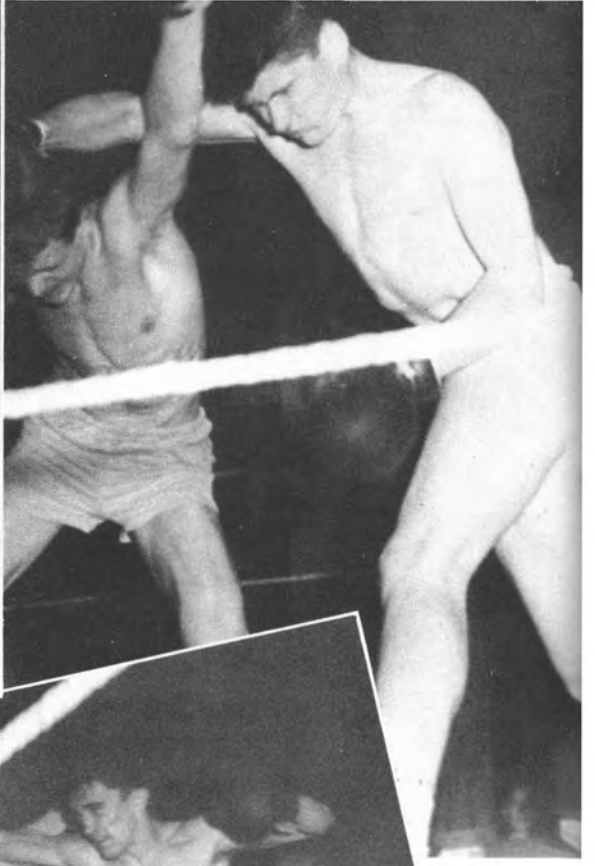

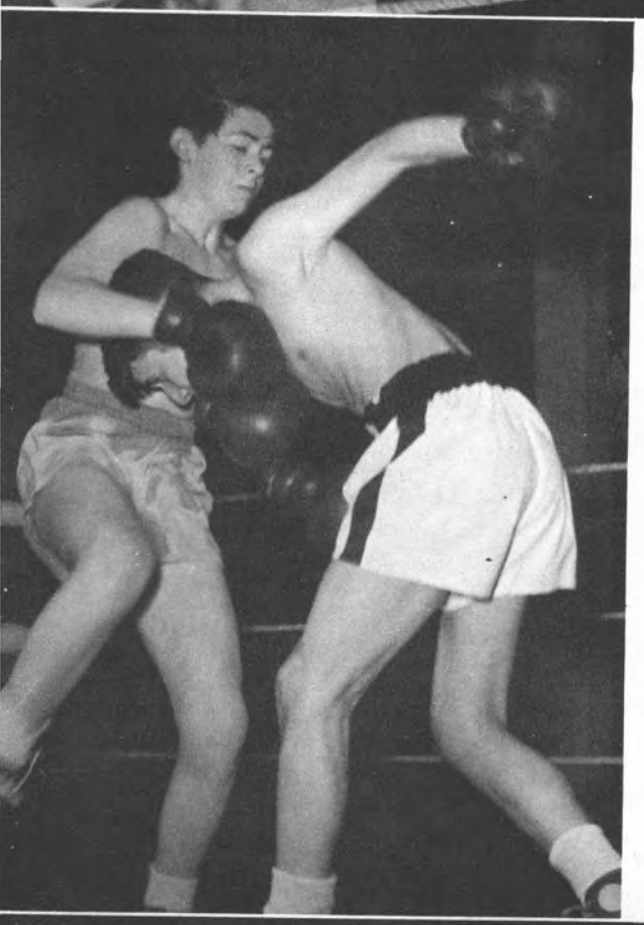

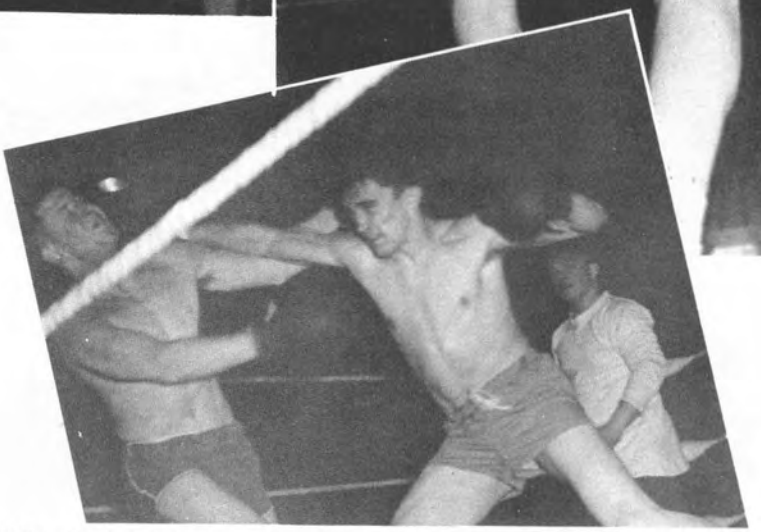

"MISSION BOUTS"

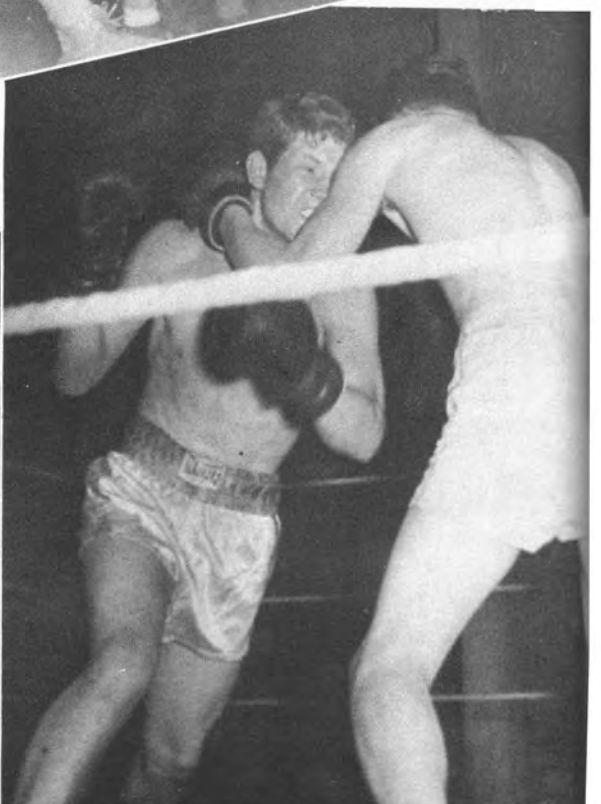

The cheerleaders at work.

Coach Connolly adds his words of assurance to the group.

Former Aquinas players at the Rally. *Left to Right*: Doug Martin, Frank Noce, Jay Hally, Dick Aulenbacher, Pete Blackwood, Bob Irvin, Eddie Conley, Bill Calahan and Ted Mooney. *Kneeling*: Joe Graham and Joe Barbera.

Mr. Hasenauer conducts the band at the pep rally.

Father Cullinane addresses the assembly. Jerry Flynn, behind Father, was emcee.

THE PEP RALLY

A part of the crowd at the rally.

High school students flank floral piece at Opening Game Ceremonies.

Father Cullinane welcomes the fans at the ceremonies. Note the cake behind Father.

The team's canine mascot.

AQUINAS MEM

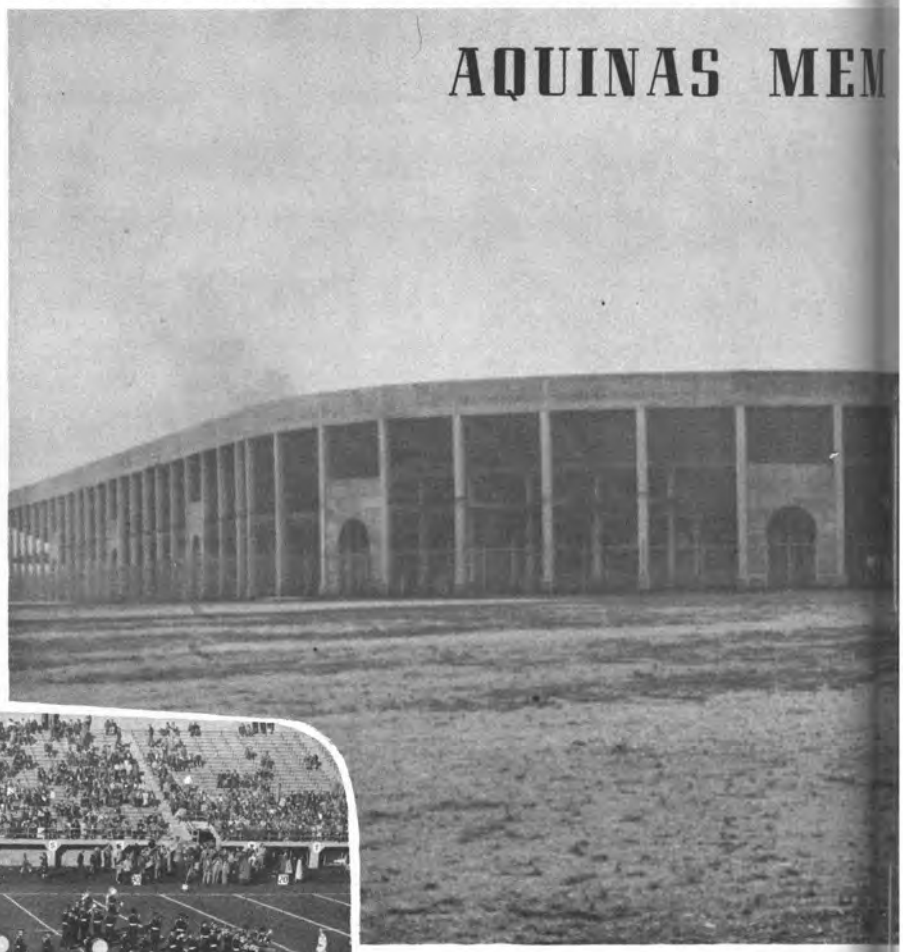

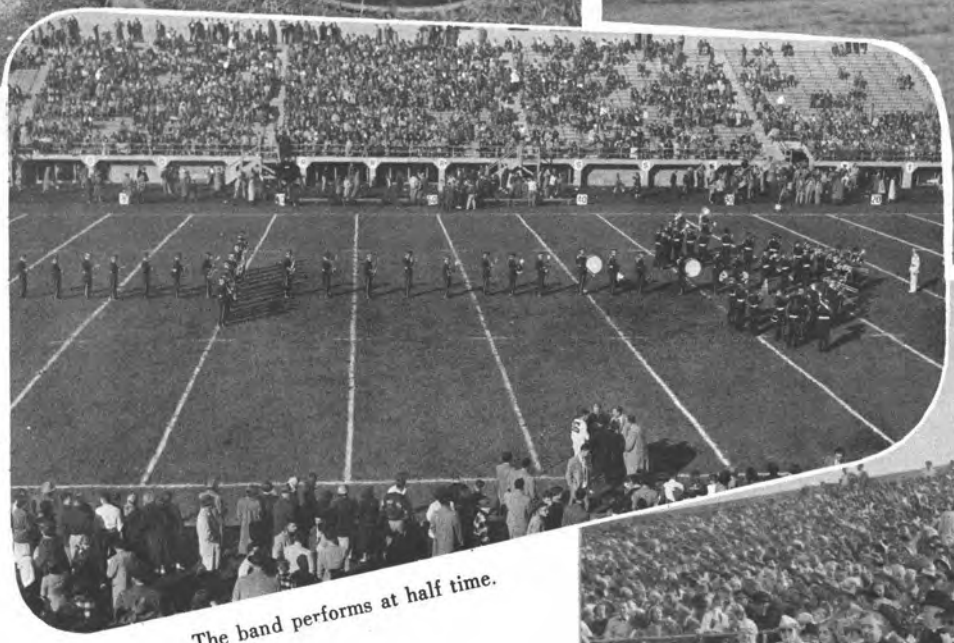
The band performs at half time.

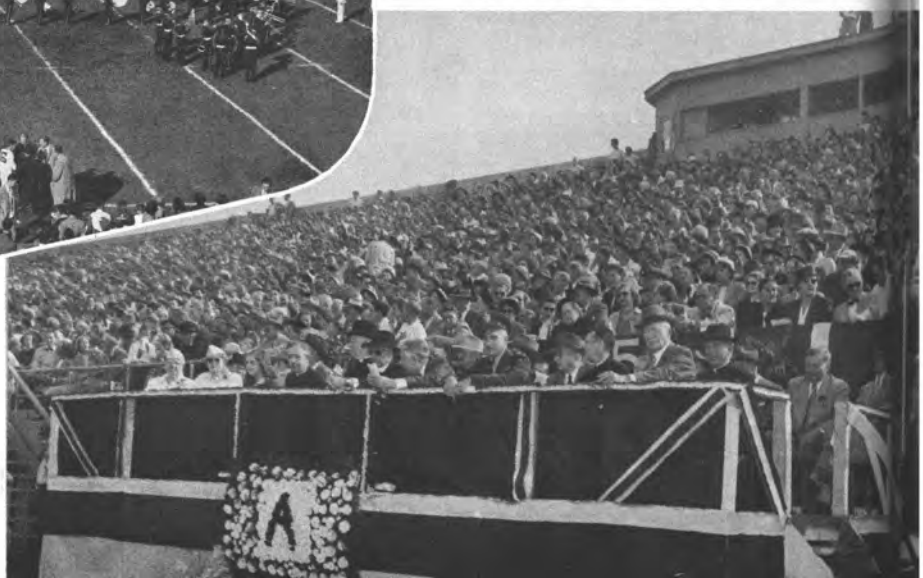

Dignitaries at the Opening Game.

The Manlius band performs at half time of the Thanksgiving clash.

The lucky people who won the car.

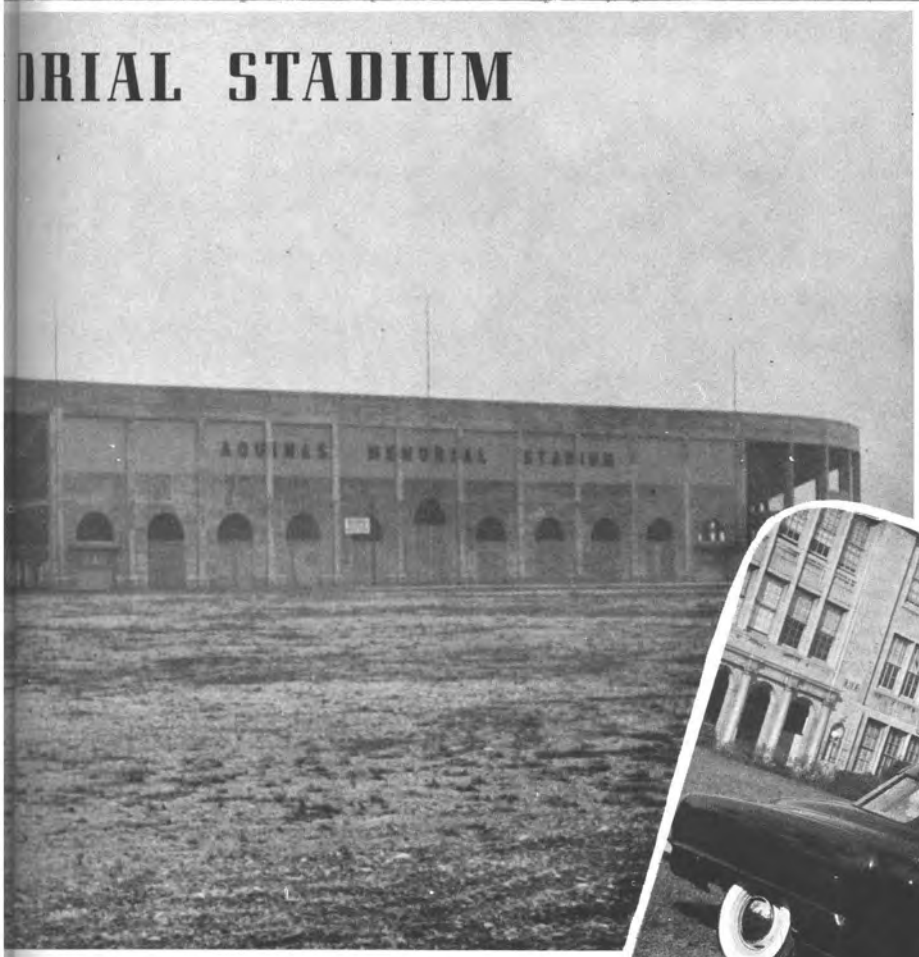

The big bad boy from Bullis

Studebaker given away at the Staunton game.

A coach's reward for a perfect season.

O U R P A

The Most Rev. James E. Kearney, D.D.
Rt. Rev. Msgr. William M. Hart, V.G.
Rt. Rev. Msgr. Lawrence B. Casey
Rt. Rev. Msgr. Thomas F. Connors
Rt. Rev. Msgr. Wilfred T. Craugh
Rt. Rev. Msgr. John M. Duffy
Rt. Rev. Msgr. George W. Eckl
Rt. Rev. Msgr. Joseph E. Grady
Rev. Paul M. Ciaccio
Rev. Francis Cristantielli
Rev. Francis E. Donoghue
Rev. Edward Eschrich
Rev. Francis M. Feeney
Rev. Edward J. Foy
Rev. Albert J. Geiger
Rev. Robert A. Keleher
Rev. Walter J. Kohl
Rev. Frank W. Mason
Rev. William J. Naughton
Rev. Daniel B. O'Rourke
Rev. George J. Schmitt
Rev. Lawrence A. Ward
Cmndr. John K. Wheaton, Ch. C., U.S.N.
Saint John Fisher College
Le Moyne College
Academy of the Sacred Heart
Nazareth Hall Academy
Mr. Henry Auer
Mr. and Mrs. Fred W. Biegler
Mr. John Blackwood
Mr. and Mrs. Donald E. Blanchard
Mr. and Mrs. Walter Boden
Mr. Charles A. Bomrad
Mr. John F. Bourne
Mr. John P. Boylan
Mr. and Mrs. Cosmo Brigandi
Dr. and Mrs. R. J. Brown
Mr. and Mrs. Charles W. Casey
Dr. and Mrs. Louis A. Cerulli
Mr. C. B. Cory
Mr. and Mrs. John F. Coyle
Mr. Leonard Dakin
Mr. B. H. DeLong
Mr. and Mrs. John S. DePrez
Lt. and Mrs. Richard J. DePrez
Dr. and Mrs. Wallace W. Dietz
Mr. and Mrs. Charles Eagle
Mr. and Mrs. George Eichas
Mr. Joseph Entress
Mr. Leo Entress
Mr. James Fanara
Mr. and Mrs. Patrick J. Farrell
Mr. Kenneth H. Field
Mr. and Mrs. William Finnerty
Capt. Cecilia A. Frey, U. S. A.
Mr. Robert E. Green
Dr. and Mrs. W. S. Hartigan
Mr. and Mrs. Andrew C. Hartzell
Mr. and Mrs. Leo B. Harvey
Mr. Herman G. Hetzler
Mr. and Mrs. Jeremiah G. Hickey
Mr. and Mrs. William J. Hickey
Mr. and Mrs. Herbert F. Janick
Mr. and Mrs. Henry Johantgen
Mr. and Mrs. Gerard Kesselring
Mr. Eugene W. Klee
Mr. and Mrs. Norman G. Kleisley
Mr. William J. Klem
Mr. George A. Klier
Mr. Herbert Kuhn
Dr. and Mrs. Leo F. LaPalm
Mr. Thomas L. Lee
Mr. R. F. Leinen
Mr. and Mrs. Sam Lipani
Mr. Charles J. Lombardo
Mr. Daniel E. Macken
Dr. H. W. Mackowski
Mr. and Mrs. John J. Mahoney
Mr. and Mrs. Thomas E. McGrath
Mr. Harold Meisenzahl
Mr. Martin Q. Moll
Mr. and Mrs. P. D. Moonan
Dr. and Mrs. Elmer O'Brien
Mr. and Mrs. John T. O'Hara
Dr. C. W. Oster
Mr. and Mrs. Nelson E. Owen, Jr.
Mr. Daniel Palermo
Mr. Eugene Petrossi
Mr. and Mrs. Anthony Pietropaoli
Mr. Ignatius J. Pilittere
Mr. and Mrs. Jerry S. Polina
Mr. and Mrs. Kenneth T. Power
Mr. Harold J. Roche
Mr. Donald W. Saunders
Mr. Howard M. Schaeffer
Mr. Edward J. Schlitzer
Mr. E J. Schonleber
Mr George T. Stewart
Dr. Charles C. Teresi
Mr. Michael Troy
Mr. and Mrs. Charles H. Vayo
Mr. Morris A. Wainer
Mr. and Mrs. Francis J. Welch
Adam Brothers Auto Service
Coca-Cola Bottling Co.
Andrews Market
Art Craft Optical Co.
Atlantic Recreation
Atlantic Stamping Co.
Aquinas Mission Crusade
Aquinas Mother's Club
Art Bamann
Bar B Q, Northern Packing Co.
Bastian Brothers
Bauman & Baynes
Bee-Bee Liquor Store
Arnold Bianchi

T R O N S

Blue Door Restaurant
Boesel's Bakery
Bon Jon's Tux Shop
Boyce Motor Lines, Inc.
Brenna Realty Corp.
Brewster Crittenden & Co., Inc.
Brockport Sprayer & Hdwe. Co.
B. S. & W. Builders
Bungalow Beauty Parlow
Catholic Courier Journal, Inc.
Christopher Press
City Delivery & Storage Corp.
George M. Clancy Carting Co.
Classic Dry Cleaners
P. Conti & Sons, Inc.
Continental Baking Co.
B. G. Costich & Sons, Inc.
Country Gentleman Corp.
Harry B. Crowley
Culver Liquor Store
Harold W. Davin
Ditto, Inc.
Charles F. Doerflinger
Peter Dohr
William F. Dohr
Donnelly's Appliances, Inc.
Dorschell's Appliances
William B. Duffy Carting Co.
Duffy's Tavern
Eckl Hdwe.
Fairfax Grocery
Fasino's Service
Feol-Nash, Inc.
Flanigan Furniture Co.
Rhoda Forquer
Gargano Brothers, Inc.
General Baking Co.
General Washing Machine Service
Goodstone Mfg. Co., Inc.
Sam Gottry Carting Co.
Guly's Shop
Hafner Home Laundry
Hallman's Central Chevrolet
Hanss Electrical Co., Inc.
Hart's Food Stores, Inc.
Hunter Electronics
Immaculate Friday Night Dances
Johnny's Liquor Store
Joy's Pharmacy
Judge Motor Corp.
Haubner & Stallknecht
James Heating Co.
Louis Heindl & Son
Kingsley Beauty Shop
Kittelberger Furniture Mfg. Co.
Kitty's Kake Shop
Theodore J. Klem
Kwik-Kafe of Rochester
Langefeld, Keirsbilck & Meeh Market
Langie Fuel Service, Inc.
Lucas & Dake Co., Inc.
L. W. Maier's Sons
Mancuso's Sinclair Station
M. T. May Dairy
Marchese's Peek's Super Market
McEvoy Motors, Inc.
Metal Arts Co., Inc.
Miller Brothers
Wes Miller's Garage
Monroe County Democratic Committee
Monroe County Republican Committee
Monroe County Window Cleaning Co.
Alex F. Moore, Inc.
R. A. Morgan & Sons
Mueller Bakeries, Inc.
James T. Murray
National Products Sales Co.
Naum's Diner
O'Neil, Jeweler
Palmos Sweet Shop
Pat's Hardware Store
Pluta Mfg. Corp.
Delbert A. Predmore
Ralph Pontiac, Inc.
Frank J. Rebholz
G. E. Richter
Ridgeway Pharmacy
Riedman Agency
Ritzenthaler's Restaurant
Rochester Business Institute
Rochester Gas & Electric
Rochester Optical Co.
Rochester Provision Co.
Rochester Stationery
Ruby's Sporting Goods Store
Russell's Dairy
Sargent & Greenleaf
Schantz Homes, Inc.
William J. Schmitt, Inc.
George J. Schwalb
Shorty's Delicatessen
Standard Builders Supply Co.
Franklin K. Stolte
Tobin Packing Co.
Town Talk Bakery, Inc.
Trant's Inc.
University Pharmacy
Valley Dry Cleaners
Waldert Optical Co.
Wegman Dairy
Lawrence A. Weider & Sons
Whelpley & Paul
Will Corporation
William J. Woerner & Sons
Wittman Motors
Wishing Well Restaurant
W. A. Zweigle

SENIOR DIRECTORY

Accongio, William Eugene ..... 175 Congress Ave.
Adam, William Michael ..... 84 Truesdale St.
Angelone, Dominic Robert ..... 35 Corrigan St.
Antczak, Lawrence John ..... 746 Norton St.
Arazy, Frank Robert ..... 192 Durnan St.
Arieno, Arthur Ralph ..... 54 Lime St.
Aspinwall, John Arthur ..... 30 Canfield Place
Avery, Donald Edward ..... 461 Parsells Ave.
Bahr, Karl Edward ..... 160 Silver St.
Baker, Robert George ..... 220 Titus Ave.
Battle, Joseph James ..... 61 Eastview Ave.
Bedier, Roger Henry ..... 63 Enterprise St.
Begy, Francis John ..... 332 Winchester St.
Bellomio, Anthony F. ..... 1088 Portland Ave.
Belmont, Donald Clayton ..... 60 Lyceum St.
Benson, David Roy ..... 307 Westchester Ave.
Bernardi, Albert A. ..... 698 Sixth St.
Biegler, Fred William ..... 84 Woodbine Ave.
Biuso, Mathew George ..... 327 Cobb Ter.
Bly, Donald Patrick ..... 483 Lyell Ave.
Boden, Ronald Conrad ..... 245 Thorndyke Rd.
Bommattei, Louis Anthony ..... 48 Phelps Ave.
Bourbon, Harry Francis ..... 281 1-2 Glenwood Ave.
Bracone, Romolo Emelio ..... 184 Curlew St.
Brasley, Jerry Francis ..... 441 Westfield St.
Brassie, Robert Baldwin ..... 186 Woodbine Ave.
Brennan, Clyde Francis ..... 1505 West Side Drive
Brezinsky, Allen Edward ..... 18 Arklow St.
Briceland, Donald James ..... 20 Hampden Rd
Briggs, Lawrence James ..... 33 Thorndale Ter.
Brindisi, Richard Michael ..... 942 Dewey Ave.
Broccolo, Felix Lawerance ..... 452 Scio St
Broccolo, Lawrence Joseph ..... 452 Scio St.
Bryan, Robert William ..... 80 Grosvenor Rd.
Bull, Walter Beresford ..... 215 East Brook Rd., Pittsford
Burns, James Joseph ..... 406 Durnan St.
Buttarazzi, Patrick Joseph ..... 326 Emerson St.
Buttarazzi, Ronald John ..... 326 Emerson S.
Cain, William James ..... 111 Terrace Park
Calmyn, John Bernard ..... 62 Colebourne Rd.
Cammarano, Philip Clement ..... 71 Vayo St.
Camp, Raymond Joseph ..... 67 Radio St.
Campagna, James Henry ..... 36 Warrenton St.
Cappon, Martin John ..... 416 Parsells Ave.
Cappon, Richard James ..... 416 Parsells Ave.
Carmody, Robert Leo ..... 301 Durnan St.
Carr, John Richard ..... 55 Boardman St.
Carroll, Richard Franklin ..... 810 Thurston Rd.
Casamassima, Ralph Joseph ..... 61 Boardman St.
Case, Theodore D. ..... 111 Lyndale Drive
Chiapperi, Joseph ..... 247 Elmdorf Ave.
Cilano, Robert Michael ..... 123 Blakeslee St.
Cocilova, James John ..... 369 Central Park
Cocilova, Richard Robert ..... 369 Central Park
Coleman, Richard Henry ..... 53 Gertrude St.
Colozzi, Salvatore F. ..... 65 Monica St.
Colucci, Dominic John ..... 79 Mead St.
Connell, Donald Francis ..... 289 Flint St.
Connors, James Patrick ..... 15 Gilbert Drive
Corbelli, Vincent ..... 30 Corrigan St.
Corcoran, Lawrence George ..... 125 Cady St.
Corcoran, Robert Bernard ..... 26 Warwick Ave.
Corrigan, William Joseph ..... 40 Revella
Coyle, John Kevin ..... 243 Kimbark Rd.
Cullen, John Francis ..... 218 Rugby Ave.
Dailor, John Edward ..... 102 Middlesex Rd.
Daley, John J. ..... 63 Dunbar St.
D'Amico, Edward L. ..... 202 Lewis St.
D'Arienzo, Francis Paul ..... 26 Vayo St
Dempsey, Edward Joseph ..... 70 Wilmer St.
DiBitetto, Nicholas Francis ..... 114 Bronson Ave.
Dietz, David Martin ..... 135 Brookside Drive
DiGiorgio, Dominic ..... 185 Lux St.
DiMaria, Richard Frederick ..... 129 Seventh St.
Doherty, Gregg White ..... 80 Ramsey Park
Donals, William Heman ..... 92 Bryan St.
Donnelly, Gerald Joseph ..... 75 Harvington Drive
Doran, Daniel Joseph ..... 23 Bartlett St.
Dotzler, Gary Joseph ..... 8 Bateau Ter.
Doyle, Robert Nicholas ..... 80 Myrtle Hill Park
Drexel, Eugene Theodore ..... 186 Salisbury St.
Dunn, William Lee ..... 199 Jefferson Ave.
Eberhard, Charles John ..... 35 Elder St.
Echaniz, Jose M. ..... 218 Rutgers St.
Eckl, John Joseph ..... 80 Colonial Rd.
Eichler, Werner John ..... 1040 Ridge Rd. W.
Eisele, Gerard Donald ..... 144 Weyl St.
Elliot, John Joseph ..... 339 Augustine St.
Faber, Karl F. ..... 91 Lapham St.
Fackelman, William John ..... 962 Clinton Ave. N.
Feerick, Richard McManus ..... 155 Sylvania Rd.
Finnerty, John Francis ..... 551 Clay Ave.
Fischette, John Francis ..... 80 Laureiton Rd.
Fitz Morris, John Irving ..... 578 Clay Ave.
FitzPatrick, Charles Joseph ..... 17 Mulberry St.
Flanagan, James Patrick ..... 105 Eiffel Place
Fleming, William Andrew ..... 50 Saint John's Park
Foley, William Francis ..... 340 Ellicott St.
Forward, Gerald Thomas ..... 57 Presque St.
Fosco, Donald Nicholas ..... 7 Hyde Park
Francati, Gerald Michael ..... 193 Woodstock Rd.
Frank, Herbert Albert ..... 35 Pomeroy St.
Frauel, Arthur Hart ..... 3620 East Ave.
Freemesser, George Frederick ..... 913 So. Goodman St.
Freemesser, Paul John ..... 913 So. Goodman St.
Frey, William Henry ..... 1230 Lake Shore Blvd.
Frusci, Robert G. ..... 167 Yates St.
Funk, George Joseph ..... 3 Bloomingdale St.
Gaenzler, Richard William ..... 252 Mulberry St.
Garland, John Edward ..... 161 Edgemont Rd.
Gay, Robert F. ..... 186 Crawford St.
Gianforti, Eugene David ..... 239 N. Union St
Gilligan, John Francis ..... 52 Wedgewood Park
Gordon, Gary William ..... 566 S. Plymouth Ave.
Gramkee, John Francis ..... 256 Canterbury Rd.
Gramza, Adelbert L. ..... 117 Van Stallen St.
Grass, Albert John ..... 5 Siebert Place
Grzymkowski, Nicholas John ..... 29 Bleile Ter.
Gysel, Dean Alfred ..... 307 Congress Ave.
Hack, Charles Edmund ..... 101 Lux St.
Hafner, Thomas Richard ..... 92 Grafton St.
Hahn, Herbert Joseph ..... 158 Barberry Ter.
Hanley, Martin Joseph ..... 98 Taylor St.
Harris, James Francis ..... 79 East Boulevard
Hartzell, Thomas Carroll ..... 219 Dorchester Rd.
Hauser, Robert Joseph ..... 1683 Ridge Rd. E.
Havens, Richard Charles ..... 25 Malling Drive
Hayden, Donald Francis ..... 730 Meigs St.
Hefner, Norbert Louis ..... 49 Lodge Drive
Helminski, Bernard Joseph ..... 1748 North St.
Henretta, Elmer Charles ..... 950 Bay St.
Hickey, Leo John ..... 56 Kingsley Rd.
Hillman, William James ..... 117 Woodside St.
Honan, John James ..... 71 Inglewood Drive
Horton, John Henry ..... 53 Lincoln St.
Hosenfeld, Richard Raymond ..... 219 Avis St.
Hugoboom, Richard Robert ..... 69 Mitchell Rd.
Hunt, Raymond Edward ..... 162 Avis St.
Hussey, Thomas Leo ..... 767 Frost Ave.
Huurman, Gerald Henry ..... 87 Hedgegarth Drive
Janick, John David ..... 323 Somershire Drive
Johnston, Gerald John ..... 217 Murray St.
Kanaley, William Harold ..... 320 Mt. Hope Ave.
Karam, Joseph George ..... 130 West High Ter.
Kazmierczak, Irvin Joseph ..... 180 Wildmire Rd.
Keenan, Robert Joseph ..... 47 Upton Place
Kellner, Stephen Maria ..... 433 Avenue A
Kelly, Edward Glenn ..... 39 Day Place
Kesselring, Gerard Henry ..... 70 Cook St.
Kesselring, Leo John ..... 319 Electric Ave.
Keuper, Philip John ..... 78 Vermont St.
Keville, Clarence Howard ..... 324 Birr St.
Kinney, John G. ..... 858 Culver Rd.
Kirchoff, Bruce Joseph ..... 52 Charles St.
Klee, Daniel Ehmann ..... 5 Burkhard Place
Kleisley, Robert Norman ..... 10 Barons Rd.
Kloser, Paul Claude ..... 48 Lilac Drive
Knox, Richard Giffard ..... 1116 Monroe Ave.
Koehler, Donald Clarence ..... 758 South Ave.
Koesterer, Martin George ..... 23 Champlain St.
Kolb, Charles Joseph ..... 23 Martinot Ave.
Kolb, Robert Arthur ..... 618 Rocket St.
Kuhn, Jerome John ..... 1240 Lyell Avenue
Laboski, Richard Joseph ..... 159 St. Casimer St.
LaFranco, Sam Frank ..... 240 Jerold St.
Lambert, Leo Joseph ..... 40 Kemphurst Rd.

SENIOR DIRECTORY

Lamendola, Carl Anthony ..... 97 Jones Ave.
Leahy, Robert John ..... 111 Winbourne Rd.
LeBerth, Lawrence Richard ..... 652 Broadway
Leckinger, Paul Alton ..... 191 Raeburn Ave.
Leonard, Walter John ..... 151 Ravine Ave.
Leta, Angelo John ..... 702 Joseph Ave.
Lewis, Ronald Charles ..... 1739 Long Pond Rd.
Lipani, Robert George ..... 374 Colvin
Logan, Donald Thomas ..... 891 Blossom Rd.
Lower, George Herman ..... 135 Seminole Way
Lowery, Willis Eugene ..... 2171 Clifford Ave.
Luke, John Thedore ..... 15 Stanley St.
McCabe, John A. ..... 46 Greig St.
McDermott, Brian Francis ..... 122 Bancroft Drive
McDonald, John Francis ..... 394 Raines Park
McGlynn, Robert Henry ..... 40 Austin St.
McGrath, Thomas Edward ..... 572 Claybourne Rd.
McGuckin, Hugh Gerald ..... 73 Min Der St.
McGuire, Gerald Joseph ..... 237 Magee Ave.
McGuire, James Charles ..... 14 Deland Park A, Fairport
McMahon, Gerard Joseph ..... 93 Ellicott St.
McNally, James Andrew ..... 246 Conkey Ave.
McStravick, John Daniel ..... 28 Canary St.
Macon, Robert Jay ..... 463 Congress Ave.
MacDonald, Robert William ..... 57 Reynolds St.
MacKay, James Wallace ..... 365 Hudson Ave.
Macken, Daniel L. ..... 52 Brunswick St.
Madigan, Martin Joseph ..... 23 Indiana St.
Maenza, Fred Patrick ..... 177 Third St.
Mahoney, John Kevin ..... 1119 Lake Ave.
Mahoney, William Francis ..... 129 Barton St.
Mancine, John Henry ..... 48 East View Ave.
Mancini, Richard Michael ..... 133 Almira St.
Marchione, Joseph ..... 42 Murray St.
Marshall, Robert Emmett ..... 302 Glenwood Ave.
Martella, Anthony Michael ..... 8 Elser Ter.
Mattle, Herbert Carl ..... 296 Knickerbocker Ave.
Mauro, Gerald Frank ..... 97 Ontario St.
Meisenzahl, Peter Albert ..... 140 Pebble Beach
Lakeville, N. Y.
Merkel, Joseph Edwin ..... 107 Hermitage Rd.
Messina, Vincent Christopher ..... 12 McFarlin St.
Messmer, Thomas Arthur ..... 66 Scholfield Rd.
Miller, Joseph Philip ..... 95 Clifford Ave.
Miller, Richard Thomas ..... 84 Belmont St.
Mogenhan, Edward Carl ..... 546 Lyell Ave.
Moonan, Thomas Patrick ..... 74 Alameda St.
Mooney, Robert Arthur ..... 45 Alford St.
Moorehead, George Francis ..... 173 Breck St.
Morgan, Eugene Francis ..... 511 Whittier St., Spencerport
Muar, William Edward ..... 34 Caroline St.
Mueller, William Joseph ..... 86 Pershing Drive
Muench, Donald Leo ..... 65 Camden St.
Mulhern, Gerald Thomas ..... 99 Millbank St.
Mullaney, Terence Joseph ..... 457 Crossfield Rd.
Murphy, Donald J. ..... 65 Martinot Ave.
Musson, Gerard Joseph ..... 20 Hoff St.
Muto, Ronald Frank ..... 22 Woodward St.
Nagy, Michael Steven ..... 169 Lewis St.
Napodano, Rudolph Joseph ..... 140 Westchester Ave.
Nauerth, John Michael ..... 558 Hayward Ave.
Nenni, John Joseph ..... 716 Genesee St.
Nicolay, Charles Laurance ..... 18 Belgard St.
Nucelli, Ralph John ..... 65 Merlin St.
O'Connell, John Christopher ..... 44 Frost Ave.
O'Connell, Leonard Anthony ..... 113 Lozier St.
O'Keefe, Thomas James ..... 131 W. Foster St.
Palmyra, N. Y.
Oliver, James Ralph ..... 429 Fisher Rd.
Osborne, Francis Joseph ..... 106 Coventry St.
Otto, Richard Edmund ..... 41 Argonne St.
Palermo, Donald G. ..... 41 Prospect St.
Palvino, John Anthony ..... 303 Laurelton Rd.
Paradies, Gerald Martin ..... 21 Charlton Rd.
Pfuntner, Francis Edward ..... 529 S. Plymouth Ave.
Pietropaoli, John Anthony ..... 151 Scottsville Rd.
Pilecki, Francis John ..... 46 Holbrooke St.
Polina, Robert Gerald ..... 410 Westchester Ave.
Pompa, Joseph Benedict ..... 74 Columbia Ave.
Porcari, James A. ..... 65 Jones Ave.
Porter, Charles Thomas ..... 223 Reynolds St.
Power, William Blackburn ..... 8 Portsmouth Ter.
Powers, David Thomas ..... 86 Brookfield Rd.
Powers, Robert Lowell ..... 215 Lincoln Ave.
Pratt, Robert Michael ..... 480 Lyell Ave.
Quadrini, Artemisio Dominic ..... 343 Campbell
Radzinski, Edwin Joseph ..... 397 Barry Road
Raes, Thomas Lionel ..... 96 Jefferson Ave.
Raetz, Charles Frederick ..... 27 Grafton St.
Rebholz, David Carroll ..... 23 Barnard St.
Redmond, John Francis ..... 98 Duffern Drive
Reininger, Richard Milton ..... 95 Mt. Vernon Ave.
Reynolds, John Francis ..... 380 1-2 Thurston Rd.
Richardson, Donald Francis ..... 527 Augustine St.
Riedman, Frank Joseph ..... 34 Stanfield Ter.
Rieger, Douglas Alan ..... 994 Avenue D
Riley, Leon Francis ..... 244 Denver St.
Ritzenthaler, James Ivan ..... 31 Belgard St.
Romeo, Peter Patrick ..... 21 Wilmer St.
Rybacki, Walter John ..... 30 Peckham St.
Salah, Sam Michael ..... 703 Smith St.
Salamone, Richard Thomas ..... 72 Miller St.
Salber, Bernard Robert ..... 289 Remington St.
Samere, Joseph Edward ..... 365 Gregory St.
Sankey, Gary William ..... 144 Akron St.
Sansone, Frank Vincent ..... 101 Delmay St.
Santandrea, Sam Anthony ..... 583 North St.
Schaeffer, James Robert ..... 51 Beleclaire Drive
Schickler, Edward Raymond ..... 577 Trabold Rd.
Schmitt, John Joseph ..... 196 Armstrong Ave.
Schneider, Donald James ..... 3203 Lake Ave.
Schneider, Richard George ..... 79 Mohawk St.
Schoeneberger, Ronald Arthur ..... 199 Navarre Rd.
Schoenherr, Gerard Edward ..... 1060 North St.
Schottmiller, Raymond Earl ..... 31 Alberta St.
Schottmiller, Richard Joseph ..... 31 Alberta St.
Schueler, Paul Henry ..... 2126 Titus Ave.
Schwartz, Ralph Joseph ..... 958 Clifford Ave.
Schwind, Andrew Stephen ..... 467 Lake View Park
Seary, William John ..... 388 Rosewood Ter.
Shannon, Robert A. ..... 39 Alameda St.
Sharpe, David Martin ..... 29 Longview Ter.
Shone, Alan Robert ..... 163 Barton Street
Shone, Richard Howell ..... 163 Barton St.
Siebert, Francis Walter ..... 2286 Norton St.
Skilins, Jerome Andrew ..... 158 Morrill St.
Sohn, Charles Patrick ..... 197 Marlborough Rd.
Spano, Joseph Matthew ..... 32 Priscilla St.
Stampfli, George Vaughn ..... 168 Harvington Drive
Stellwagen, Ralph Joseph ..... 1226 Clinton Ave. S.
Streber, John Francis ..... 47 Finch St.
Streber, Robert John ..... 47 Finch St.
Strohmeyer, Bernard Albert ..... 36 Baier Drive
Stutz, Joseph Loren ..... 136 Britton Rd.
Sullivan, Richard James ..... 105 Aldine St.
Szulgit, John Paul ..... 100 Syvan Rd.
Taranto, Frank Peter ..... 1422 Ridge Rd. E.
Texter, Joseph Charles ..... 226 Penhurst St.
Thomann, Ronald John ..... 860 Portland Ave.
Tirpaeck, William Peter ..... 290 Kenwood Ave.
Tomasino, Robert Peter ..... 97 Willmont St.
Tribotte, Joseph Flaviano ..... 27 Holden St.
Trockels, Robert George ..... 614 Conkey Ave.
Tyrrell, Robert Louis ..... 47 Walbert Drive
Tytler, Richard John ..... 1531 Chili Ave.
Valente, Anthony Joseph ..... 20 Lois St
VanKerkhove, Alan Paul ..... 88 Monica St.
Vecchio, Raymond Robert ..... 181 Mohawk St.
Vergo, Andrew M. ..... 45 Mulberry St.
Vito, Pasquale James ..... 28 Reynolds St.
Waters, Donald Patrick ..... 238 Fulton Ave.
Webster, William George ..... 55 Orleans St.
Weckesser, Paul Maurice ..... 364 Aberdeen St.
Weeks, Clarence Lewis ..... 326 Epworth St.
Weidmann, David Joseph ..... 492 Hague St.
Wesley, Joseph Leo ..... 137 Delamaine Drive
White, Robert Joseph ..... 258 Alphonse St.
Williams, Donald Gene ..... 477 Flower City Park
Williams, Harry Thomas ..... 50 Culver Parkway
Wittmann, Joseph William ..... 81 Illinois St.
Wojtas, Edward Chester ..... 335 Weaver St.
Wood, Robert Michael ..... 65 Sheraton Drive
Yardley, Robert Edward ..... 142 Driving Park
Yeckel, Donald George ..... 20 Mt. Vernon Ave.

MORRALL STUDIOS, INC.

OFFICIAL PHOTOGRAPHERS

1951 ARETE

HOTEL SENECA MEZZANINE

HAMILTON 4966

Crafton
CHICAGO
The
DU BOIS PRESS
ROCHESTER, N.Y.